# Riviera Announces $1-Million Expansion Plan

THIRTY-FOURTH YEAR

# The Desert Sun

The Desert Empire's Leading Daily Newspaper

VOL. 34, NO. 158 | 22 Pages—2 Sections | Palm Springs, California, Wednesday, February 1, 1961 | PHONE FA 5-5005 | Single Copy 10c

2:00 P.M.
N.Y. Stock Exchange
30 Industrials 648.70, up 0.50
20 Railroads 141.81, up 0.10
E. F. HUTTON & CO.
170 North Palm Canyon Drive
Member New York Stock Exchange
and All Leading Exchanges
Private Wires
FA 4-1581

# 'PIRATE' CHIEF LANDS 620 CAPTIVES IN BRAZIL PORT

**ARNOLD PALMER, DEFENDING** champion of the Palm Springs Golf Classic, tees off at 9:56 a. m. at Thunderbird tomorrow morning to start his second round in the Classic. Palmer was not only the winner of the Classic, but a top money winner last year. More on the Palm Springs Golf Classic can be found in Sports, Pages 10A and 11A. (Alex J. Morrison Photo)

## DESERT CIRCUS BIDS GOVERNORS

Nevada's Governor Grant Sawyer and Lieutenant Governor Rex Bell have been extended invitations by President Ed McCoubrey of the Desert Circus Association to be honor guests at the 25th annual Palm Springs Desert Circus, March 1 to 5.

The silver state of Nevada is to be saluted by this the silver anniversary Desert Circus. This honor is in line with the policy established in 1958 when the state of Texas was so honored, followed in 1959 by Colorado and in 1960 by Washington.

**INVITATIONS HAVE** also been extended to the Governors of these states, Price Daniel, Texas; Steve McNichols, Colorado and Albert Rosellini, Washington, to join in the silver anniversary festivities.

In the near future invitations will also be forwarded to the governors of the remaining states to join their fellow governors in Palm Springs for Desert Circus time.

For the first time this year the Circus dates have been moved forward to the first week in March. This was done to accommodate the many desert visitors who terminate their winter holidays before mid-April wich was previously Desert Circus time.

**MANY EVENTS** are now being established by the Circus Association.

First to be announced is the famed Desert Circus Parade to take place March 4. This parade is the second largest in California, exceeded only th the Rose Parade in Pasadena.

In keeping with the silver anniversary of the Circus many silver mounted units have already indicated their interest in entering the parade as have many other previous entrants. Entry blanks for parade participation will go out this week, according to the Circus's general manager "Mac" McDonald.

**OTHER ALREADY** arranged events include the Desert Circus Silver Top Ball set for March 3 at El Mirador Hotel, a two day rodeo for March 4 - 5, a chuck-wagon breakfast at the Safeway parking lot to preceed the parade, a special Sunday Square Dance Jamboree, the Kangaroo Court and fashion show luncheon, and gala Sheriff's Dance at the Elks Club on March 4.

Additional events will be announced as plans are finalized.

Wilbur Clark, of Wilbur Clark's Desert Inn in Las Vegas, has previously been announced as High Sheriff.

## Lions Will Hear Income Tax Talk

Palm Springs Lions wll hear about — and discuss — income taxes Thursday, when Lions Robert Buttcane and Maurice White present the program.

## PS Real Estate Board to Join in 2-Day Seminar

Members of the Palm Springs Real Estate Board will join other upper Coachella Valley realtors at the two - day seminar on real estate administration sponosred by the California Real Estate Association at the University of California Friday and Saturday, Mrs. Theresa Press, PSREB president, announced.

Set for attendance from Palm Springs are Mrs. Press, Bud Wehe, John Bernet, William Colven, Hal Evans and Phil Short.

**$1-MILLION WORTH**

## Riviera Plans New Expansions

See Photo, Page 2A

A three-story, $1,000,000 addition to the Palm Springs Riviera Hotel will be constructed this summer, it was officially announced today by Mark and Irwin Schuman, co-owners of the luxury resort hotel.

To be added to the rear of the convention hall, the addition will add a total of 126 rooms and four private meeting or dining rooms, each holding a capacity of 150 persons.

**THE TWO THREE** - story wings will run back into the golf course area and across the center will be a lobby which will have an elevator to carry delegates to their rooms or to the convention hall.

The design of the rooms will be like those now in the Riviera and the exterior architecture will follow the present plan.

The Schumans plan this as "just another addition to the overall development" of the famed hotel, which with its well-known golf facility will eventually cover the entire 20 acres.

**THE HOTEL, WITH** this addi-

See RIVIERA, Page 2A

## PS Jewelry Theft Suspects Nabbed in NY

### International Ring Of Thieves Captured By Gotham Police

Special to The Desert Sun

NEW YORK — International jewel thieves, who have operated in Palm Springs, Las Vegas, and Miami, have been taken into custody in New York, charged with the theft of $30,000 in jewels and $1,000 in cash from the hotel suite of President Kennedy's sister, Patricia, and her husband actor Peter Lawford.

Chief of Detectives John T. Walsh broke the wall of silence surrounding the 2-week-old robbery by announcing that three men and a women from Toronto and Montreal were prime suspects in the case. They were being questioned at a police station in the Borough of Queens.

**THE SUSPECTS WERE** identified by police as Ronald Spears, 30, and Rosalind Wade, 23, Montreal, and William Livingston, 33, and David M. Ramsay, 33, Toronto.

Miss Wade's attorney, Herbert Strauss, said she could not be involved in the theft because she arrived in New York from Canada after it was committed.

The four already were being held in $10,000 bail each in a shoplifting case.

**PALM SPRINGS** Det. Lt. Robert White said he is dispatching a teletype to New York asking for additional information on the connection of the group with a list of unsolved Palm Springs burglaries.

Included in the unsolved thefts here are at least $180,000 in jewelry thefts during the 1960 season, White pointed out. He said that if necessary a member of the Palm Springs detective force would go to New York to interrogate the suspects.

**IT WAS LEARNED** that a diamond brooch was found by detectives in the suspects' apartment here last Sunday after the four were arrested on charges of stealing a lady's suit from a Fifth Avenue dress shop the previous day. The brooch was identified Tuesday as part of the Lawford loot.

Walsh said he believed the Canadians had help in gaining entrance to the 16th floor Savoy Hilton Hotel suite which the Lawfords had taken for the weekend after the inauguration Jan. 20.

The burglary was not made public until last weekend because the Lawfords did not want publicity.

## PS AIRPORT TOPIC FOR MAYOR'S UNIT

**The Mayor's Co - ordinating Council will hold its February luncheon meeting in the Oasis Hotel Friday, Mayor Frank M. Bogert announced.**

**City manager Dan Wagner told The Desert Sun that problems of the city - proposed airport purchase bonds will probably be reviewed again. No specific agenda has been prepared, but 87 local organizations have been advised of the meeting. The meeting is called to permit various organized groups to present current problems for city consideration.**

## JFK PLUCKS CAMBRIDGE CAMPUS CLEAN

WASHINGTON UPI — Dr. Abram Chayes, a Harvard University law profressor named as State Department legal adviser, admits the Cambridge campus is feeling the impact of the Kennedy administration.

When Chayes appeared before the Senate Foreign Relations Committee Tuesday, Chairman J. William Fulbright, D-Ark., asked him: "Are there any professors left up there?"

Chayes replied: "Old deans never die, they just lose their faculties."

## RM Post Office Lease Program Now Completed

RANCHO MIRAGE — Postmaster Sidney F. Greenleaf was advised by telegram here Tuesday — the 10th anniversary of the establishment of this post office— that the construction and lease agreement for the new 3,840 square foot post office building on the southeast corner of Veldt and Mesquite here has been signed.

The telegram announcing the con tract with the Rancho Mirage Realty Company of 2263 Mira Villa Drive, Hollywood, was sent by Congressman D. S. Saund (D-Calif. 29).

Occupancy for the new buildings is scheduled May 1 with a 10 year lease.

Features of the facility will include a 768 square foot exterior loading platform and 8,752 square foot of paved parking area, in addition to the 3,840 square foot building.

## Kennedy Holds Finance Meeting

WASHINGTON UPI — President Kennedy meets today with his chief financial advisers to put the finishing touches on recommendations he will send to Congress for spurring the nation's lagging economy.

## Castro Foes Form, Plan Opposition

### Kennedy Message Bolsters Hopes of Opposition Leaders

HAVANA UPI — Foes of Premier Fidel Castro, heartened by President Kennedy's State of the Union speech, were said today to be planning to form a "coalition government" in the mountains of central Cuba.

Informed sources said anti-Castroite leaders were condifent the militiamen who have been cordoning off rebel positions in the Escambray Mountains for weeks would never be able to dislodge them from their mountain strongholds.

**TRAVELERS FROM** central Cuba said skirmishes between the militia and the rebels occur almost nightly, but reliable sources said Castroite forces were making no effort to advance into the mountains.

Official secrecy veiled details of casualties inflicted by the nightly clashes.

Government authorities have been moving militiamen into the Escambray area from all over Cuba, and there have been recurrent reports that a government offensive was imminent.

**THERE HAVE BEEN** some indications that the government is having trouble with its own forces.

Travelers arriving here said few of the soldiers seen in the streets of towns in the central province of Las Villas carry arms, suggesting that the Castroites are placing most of their dependence on the militia — perhaps because they are more certain of its loyalty than that of the army.

New regulations requiring Cubans employed at the U. S. Navy's big Guantanamo base to carry special police passes went into effect Tuesday.

**FIRST "YELLOW BOOK" DIRECTORY** was delivered yesterday to Mrs. William Powell by publisher Joe Jackson. The directories will be distributed to all homes and businesses in Palm Springs and adjacent county area in the near future. Mrs. Powell is overjoyed at finding her "Mouseberger" tennis tournament listed in the bulky book. (Desert Sun Photo)

## CITY DIRECTORIES MAKE '61 DEBUT

Palm Springs "Yellow Book" Directory is making its debut this week with a record 16,638 listings, Joe Jackson, publisher, of Western Directory Company, reported.

The 16,638 listings is 636 more than in 1960, and represents a total of 1,050 more persons.

Reflecting population by the listings and families, Jackson estimated 18,856 were residing within the city limits, and 8,647 in adjacent county area.

The directory marked a couple of firsts this year:

— The first time locally printed, by Desert Magazine in Palm Desert.

— The first time it has had an "X" classification listing.

### Weather

Desert area forecast:

Mostly sunny today and Thursday. Little change in temperatures. High today 60-70 upper valleys, 70-80 lower valleys.

Yesterday's high, 74, low, 41.

## Newsmen Lose Film, Get Drink

LUANDA, Angola UPI — Three newsmen were detained briefly Tuesday for taking pictures of African troops in this Portuguese colony.

## Rebels Offered Asylum

RECIFE, Brazil UPI — Rebel leader Henrique Galvao sailed the captured cruise ship Santa Maria into Recife Harbor today to discharge the 620 captive passengers, touching off street demonstrations for and against the Portuguese government.

**GALVAO HAD HALTED** at the entrance to the harbor this morning until President Janio Quadros offered political asylum to him and his band of 70 rebels who seized the ship Jan. 22. Then when high tide arrived he began moving toward the quay.

Heavy police patrols were placed around Dock 4 where Galvao was to tie up to discharge the passengers, some of whom have wandered the high seas in the Portuguese luxury liner since they sailed from Lisbon last Jan. 9.

**UPI CORRESPONDENT** Almeida Edson reported from the port area that the Santa Maria was in front of Dock 4 by early afternoon. The docking process was expected to take some time, and it was not certain when the first passengers would come ashore.

The harbor area was a scene of great confusion with crowds milling through the area demonstrating for Galvao, who seized the ship in an effort to overthrow the government of Premier Antonio de Oliveiro Salazar. Counter demonstrations started immediately.

Though President Quadros offered political asylum to the Galvao rebels the fate of the $16.6 million ship remained in doubt. Portugal demanded that Brazil seize it and return it to its owners. Galvao has said he would never give it back.

**QUADROS' MESSAGE WAS** interpreted in some sections as recognition of a state of belligerency between the Galvao group and the Portuguese government — a far lesser charge than those of piracy and murder made earlier by Portugal.

International law would permit a belligerent vessel to spend 24 hours in port to load supplies while those aboard wanting asylum could get it. But Quadros was still silent on whether he would seize the ship. He was still in conference with his foreign minister.

**RECEIPT OF $100 CHECK** from the Palm Springs Hotel and Apartment Association, via PSHAA President Sig Ehrens, is acknowledged here by Palm Springs Police Association President T. H. Aitken, left, while Bank of America employe Betty Hamilton stands by to deposit the money in the Gale Eldridge Memorial Fund. The fund yesterday crested the $7,000 mark and now stands at $7,029.12. It is earmarked for aid of the widow and children of the Palm Springs police officer who was slain in the performance of duty on Jan. 18. (Desert Sun Photo)

**HAM'S A HAPPY GUY**

## Scientists Greet Return of Chimp

CAPE CANAVERAL, Fla. UPI — Ham the happy space chimp returned to the United States today from a 420-mile rocket trip to help scientists find out whether space is safe for people.

The 3½-year-old chimpanzee arrived at Patrick Air Force Base aboard an Air Froce C131 plane which had brought him 170 miles from Grand Bahama Island.

**HAM LEFT CAPE** Canaveral Tuesday aboard a Mercury space cabin which was hurled into the skies by a Redstone rocket.

He came home at a much more leisurely pace after a stopoff at Grand Bahama for a physical checkup.

Officials who saw him after he was plucked from the sea and after subsequent checkups pronounced him "healthy and happy."

Ham came back to a hero's welcome by nearly 300 military and civilian space officials, newsment and photographers.

**HE HAD SPENT THE** night in the "commodore's quarters" aboard the Donner, a landing ship dock LSD, which carried him from his landing place in the Atlantic to Grand Bahama.

For the next two days he will undergo even more rigorous examination to determine whether he suffered any physical or emotional injury at all.

EXPANSION OF THE Palm Springs Riviera Hotel is shown above in a Desert Sun artists conception of the addition. To be part of a convention center, the new "V" addition will have an additional 126 rooms and four meeting rooms. Construction is expected to start in June and will be completed early next season. (Gayle Studio Photo)

From Page 1, More About

## RIVIERA

tion, covers a total of twelve acres, and as it is further developed, the golf facility will be pushed back to the edge of the property line.

Irwin Schuman, in making the announcement, said that the Riviera will "keep pace with the ever-expanding desert area, and will not announce any program of expansion until plans are complete and work is actually underway.

A strong supporter of the Mt. San Jacinto Winter Park Authority, Schuman expects the construction of the arial tramway will more than triple the present need for hotel accomodations in the resort area.

The new addition will bring the total number of rooms at the hotel to 378.


ARTHRITIS

For temporary relief of minor pains associated with arthritis or rheumatism, inquire about the...

Jacuzzi WHIRLPOOL BATH

• PORTABLE UNIT

Art Hendershot
No. 23 The Plaza
FA 5-7187
Palm Springs


## RANCHO MIRAGE

# Midwestern Guests Flock to Nelsons

By JEAN PATANE

Among the guests enjoying warm desert winter holidays at Nelson's Motel are Mr. and Mrs. J. R. Dougherty from Milwaukee, Wis. Bob Goollry from Belleville, Ill. Mr. and Mrs. C. E. Brown here from their home in Gold Hill, Ore., Bill Krause from Los Altos and Howard A. Frame from Palo Alto. Here for the weekend were H. A. Mansfield and William M. Reed of Tacoma, Wash., and The Nelsons' daughter and family Mr. and Mrs. D. H. Shaw and children Larry and Gayle, their son and family Mr. and Mrs. Harold Nelson and daughters Patty and Sharon from Santa Ana and Mr. Nelson's sister Mrs. Pete Polson from San Clemente. Mr. and Mrs. Ray Moen who were here last week left Sunday for their home in Olympia, Wash.

Mrs. Clarence Vigland, who maintains a home in Pasadena, spent the weekend at her desert home. ... ...

Among the guests at the Montesanto Apartments are Mr. and Mrs. Fred Deely who are here from their home in Vancouver, B. C., for a two week winter vacation. Here for the weekend were Mr. and Mrs. Joseph Delzman and sons Michael and Gary and Mrs. Sophie Buckor from Los Angeles.

Tony Aloi of Huntington Park spent several days at the home of his sister and brother - in - law, Mr. and Mrs. F. McCliff, enroute to a ranch in Arizona on a months vacation. He plans on spending a week in the desert on his way home.

Mr. and Mrs. George H. Chaney left Monday for their home in Encino after spending the weekend at the Sun Dial Apartments.

Over the weekend Mr. and Mrs. Duncan Emmens and children were at their mountain home in Idyllwild.

Here for the weekend parade and rodeo were Mr. and Mrs. Frank L. Jones and children Carol and Denny of Norwalk who were houseguests at the home of his sister and family the Trenton Dunphys.

Mr. and Mrs. Italo Lanci of San Anselmo are at the Rancho Mirage Hotel Apartments for the next two months. Weekend guests included Mr. and Mrs. Linshed of San Diego and Mr. and Mrs. E. W. Engle from Hollywood. During the week Mr. and Mrs M. McCall of San Diego were here for three days.

Diane Buccino arrived home Friday to spend the mid - semester weekend with her parents, Mr. and Mrs. Joe Buccino. Diane is attending San Diego State College.

Mr. and Mrs. Tom Anderson returned to their home Sunday night from Los Angeles where they attended the Motorama.

The deepest oil well drilled in 1959 was in Texas. It cost $3 million, went down almost five miles—and found nothing.

FOR CLASSIFIEDS
CALL FA 5-5005

# Hawaii Jet Start Asked By Western

### CAB Gets Request Of Airline for Start on Route

WASHINGTON (P) — Western Airlines has asked the Civil Aeronautics Board for permission to begin jet service between Hawaii and the California cities of San Francisco, Los Angeles and San Diego.

The route was awarded to Western as part of the CAB's recent decision in the transpacific route case, but the board delayed putting the dometic order into effect. President Eisenhower, shortly before he left office, disapproved the major international phases of the complex case.

WESTERN MAINTAINED that the CAB had "no discretion" in the matter once it made its decision on the mainland - Hawaii route. The airline contended that "the law required issuing the certificate if it (the CAB) finds such transportation is required by the public convenience and necessity."

"Clearly it would be contrary to the public interest for the board to allow any unnecessary procedural delay in the inauguration of new and improved California-Hawaii service which the entire board has found is required by the public convenience and necessity," Western said.

On Eisenhower's suggestion that the CAB reconsider its decision on Western, the airline said it was "convinced that upon reconsideration the board will find there is no merit to the President's suggestion and, therefore, will reaffirm its route award to Western."

WESTERN SAID THAT until a "final" order is given, board rules do not permit any action on petitions from other airlines to reconsider the decision.

The airline maintained that by issuing a final order on the domestic phases of the case, the board could return to "normal" procedural channels" and allow Hawaiian, continental, and U. S. overseas airlines to petition for reconsideration.

HYMAN H. HAVES

# Guest Speaker For Friday Rite At Temple Told

Guest speaker to occupy the pulpit at Temple Isaiah on Friday will be Hyman H. Haves, Community and Program Consultant for the Pacific Southwest Regional Office of the Anti-Defamation League of B'nai B'rith.

Prior to coming to the Anti-Defamation League, Haves was executive director of the Jewish Community Council of the Santa Monica Bay Cities, director of the San Gabriel Valley Community Center, and field director for the United Jewish Welfare Fund of Los Angeles.

As program and community consultant, Haves works with community groups interested in better human relations. He works closely with schools and churches, and serves on the education committee of the Southern California Conference of Community Relations and Housing Committee of the Conference.

In 1942, he took time out to enlist in the U.S. Army Air Force where he served in the South Pacific as a navigator. In addition, he was special service, information and education officer for his unit and acting Jewish chaplain under the command of the area chaplain.

Have's subject on Friday evening will be "Farewell to Fear."

Lubricants make up just over one per cent of the volume of petroleum products consumed in the U.S.

# USC Students Talk To Local Classes

Some bright Palm Springs high school sophomores with an eye on higher education have invited eight University of Southern California students to do some peering ahead for them.

The Palm Springs students — 100 of them — are enrolled in an advanced group in a Teacher Training program which has Ford Foundation support.

THE USC STUDENTS are involved in a junior class program interested in the unique aspects of higher education in the democracies.

When the Palm Springs youngsters read newspaper stories about the USC juniors' program, they invited them for a visit, to appear as a panel before the 100 and individually before smaller groups.

FROM THEIR FF money, the Palm Springers even found $100 they could offer the USC young people as an honorarium for their visit which was made yesterday and today.

The USC juniors will pitch both their panel and their personal talks to the need for higher education in a modern world and to opportunities available as they draw a picture of college and university life.


PALM SPRINGS COUNTRY CLUB
PRINCESS RAISA INVITES YOU
Gyms, pool, golf, horses, ping pong, dancing.
Deluxe Apts. $6.50 up.
314 Sunair Plaza North
Behind Palm Springs Imports
Phone 328-1066


## SENOR EISENHOWER?

# La Quintans Irate Over Street Change

A telegram protesting the proposed changed name of Avenida Serra in La Quinta was received by the board of supervisors this week and filed for consideration at the hearing scheduled for Feb. 14 at 10 a.m.

The telegram, from Captain L. S. Adams, Fred N. Williams, Lessie Keely, Jack Breen "and others," said many property owners resent any change in the established procedure of naming streets at La Quinta for notable Mexicans and Spaniards.

"THIS IS PARTICULARLY true," they said, "in the case of Father Serra who did so much for California in its early days."

The La Quinta Chamber of Commerce board of directors was taken to task by the senders of the telegram for endorsing the proposal of Elkee Corporation, subdividers, that the name of Avenida Serra be changed to Eisenhower Drive.

"THE OFFICERS OF the La Quinta Chamber of Commerce can express their opinions only and cannot legally under the by-laws represent the opinion of the majority of property owners," stated the telegram. "This is a matter that should not be acted upon without a referendum of all property owners."


FOR CLASSIFIEL
CALL FA 5-5005

IT'S RAMON MODERN FURNISHINGS
Always for the best Deal in the desert
4675 East Ramon Rd.
FA 5-2173.
Palm Springs

MESA RANCH MARKET
245 SOUTH INDIAN AVENUE — FAirview 4-4300
STRICTLY FRESH POULTRY — EGGS
BAR-B-QUED CHICKENS
Also Featuring:
Complete Line of Dressed Game Birds
• Pheasants • Mallard Ducks
• Partridge • Geese
• Squabs • Turkeys
• Guinea Hens • Quail

OUTPOST
FRUIT & VEGETABLE MKT.
CORNER SHIFTING SANDS AND RAMON RD.
ACROSS FROM OUTPOST SHOPPING CENTER
PRICES GOOD THRU SUNDAY 5th

*Two can live as cheap as one IF you shop at Outpost Fruit and Vegetable Market!!*

FANCY VINE RIPENED
TOMATOES ...... 2 lbs 25c
BEST GRADE SOLID HEAD
LETTUCE 3 heads ........ 25c
LOOSE
CARROTS ... 4c lb 3 Cello Bags .. 25c
AVOCADOS ...... EACH ...... 10c
APPLES GALORE lb. ...... 10c
YES! WE HAVE CASABA MELONS
JUST ACROSS THE STREET AT THE
OUTPOST MARKET
CHASE & SANBORN—
COFFEE 1-lb. can ......... 61c
GIANT
TIDE ............ 69c
SANPAN PEAS 2½ CAN 21c
APPLETIME 2½ Can
APPLE SAUCE ............ 25c
MEAT DEPARTMENT
WE CARRY MANNING'S BEEF ONLY
CHOICE CENTER CUTS SHOULDER STEAK 69c lb
LEAN GROUND BEEF 49c lb
SLICED BACON 1 lb. Carton 49c lb
SHOULDER PORK CHOPS 59c lb


Ten Stocks Actively Traded Today
(From the leased wires of Shearson, Hammill & Co.)
120 North Indian Avenue

| | Yesterday Closing | Today 2 p. m. |
|---|---|---|
| Automatic Canteen | 36⅝ | 38⅛ |
| Anco | 15 | 15½ |
| Bell & Howell | 55¼ | 56½ |
| Boeing | 38⅜ | 39⅜ |
| Kerr-McGee | 77¼ | 78⅝ |
| Monsanto Chemical | 45 | 46 |
| Motorola | 75½ | 76⅛ |
| Texas Gulf Sulphur | 22⅛ | 23¼ |
| Thiacol | 42½ | 44 |
| Vendo | 49 | 50½ |

## U.S. WEATHER

| | | | |
|---|---|---|---|
| Albuquerque | 44 | 29 | |
| Atlanta | 58 | 34 | |
| Bakersfield | 63 | 49 | .06 |
| Bismarck | 21 | 6 | .12 |
| Boise | 53 | 32 | .28 |
| Boston | 26 | 2 | .02 |
| Brownsville | 73 | 56 | |
| Chicago | 29 | 25 | T. |
| Denver | 62 | 24 | |
| Detroit | 22 | 12 | .06 |
| Fairbanks | — | 20 | |
| Fort Worth | 61 | 46 | |
| Fresno | 63 | 45 | .08 |
| Helena | 46 | 36 | .03 |
| Kansas City | 62 | 33 | |


# DREAMS COME TRUE

Who is this Jacqueline, that sez, yours can, too. All my life, starting from the sewing of the first doll dress, I made, to the first formal. I have dreamed of having at my fingertips all of the beautiful yardage I could dream of. I've known the joy of dressing four daughters and one son on a budget which would only dress one, if I hadn't known how to sew. Now; because my dream of a lifetime has come true and I have been able to open this shop of beautiful fabrics; you, too can dress as you dreamed of dressing and all of your family too. Please come in and see for yourself how you can dress like a princess by making your own clothes. At Jacqueline's you will find tremendous selection of imported and domestic Cottons, Silks, Woolens, Dacrons and Dynels to fit your budget. Jacqueline's store is a busy place, where you get beautiful fabrics, reasonable prices and courteous assistance. Discover the art of creating the style of dress you look great in at a price you can afford to pay. I'm inviting you to my store to see an old fashioned yardage center with styles as new as tomorrow. We give S & H Green Stamps.

**Who is this Jacqueline at 401 S. Indian**

USE YOUR PHONE
CALL RAMON FA 4-3113

THANK YOU FOR YOUR CO-OPERATION
(WE DID IT ALL FOR YOU)

OUR NEW NUMBER
FA 4-3113

FREE DELIVERY
Ramon DRUG
So. Indian at Ramon Rd.

IN THE THRIFTY SHOPPING CENTER • OPEN 9-4 MONDAY THRU FRIDAY • FREE PARKING • INSURED SAVINGS

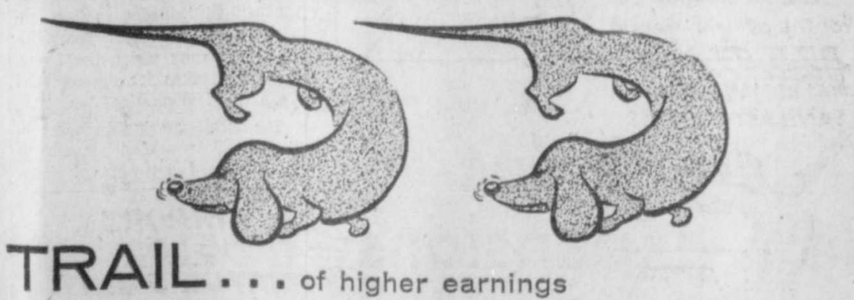

ON THE TRAIL... of higher earnings for your savings? Stop looking! Come to Santa Fe Federal-- 4½% is our current annual rate, paid quarterly, but computed from the first of ANY month if you save by the 10th. We are now in our 71st year, and our loans are helping build the Palm Springs area.

Santa Fe Federal Savings
AND LOAN ASSOCIATION
CHARTERED 1890

400 S. Palm Canyon Dr.
Palm Springs
FAirview 4-9697

Member: Federal Savings and Loan Insurance Corp.
Main Office: San Bernardino

**AGUA CALIENTE CLASS SESSIONS** began Monday at the new school in the Dream Homes San Luis Rey Circle site, as 248 youngsers who had been attending sessions at Cielo Vista School trooped to their own brand new school. On hand for the occasion were administrators and two board members, plus a full complement of Agua Caliente teachers. From left, board member Dr. Ruth McCammon holds a first grader up to see the metal casting commemorating the new building, as superintendent Dr. Dwight Twist and board member Robert Schlesinger try the plate for size. Principal Sam Micelli, surrounded by some of his new studen body, looked on. Openings for kindergarten pupils who were five years of age by last Dec. 1 exist in afternoon sessions, Micelli reiterated. School serves Dream Homes, Outpost, and Thousand Palms area. (Desert Sun Photo)

**SUNAIR**

# Barstow Rainbow Tabs Judy McDowell

Over the weekend Mr. and Mrs. Robert McDowell and family were in Barstow where daughter Judy was installing Worthy Advisor of the Rainbow Girls. The McDowells were residents of Barstow before moving to Sunair the early part of last summer.

Guests at the Sunair Terrace include Mr. and Mrs. Morris Ellinger from Glendale, Mo., Mr. and Mrs. M. McKenzie here a week or more from their home in Lodi, Mr. and Mrs. Guy Hupe and Mr. and Mrs. Ken Tucker here for several weeks from Everett, Wash., and Dr. and Mrs. S. W. Means from San Francisco. Dr. and Mrs. Stanley Dougan were here several days mid-week and Mr. and Mrs. C. E. May of Anaheim spent the weekend at the Sunair Terrace.

**Mrs. Eva Brown arrived last Thursday from her home in Eugene, Ore., and will spend the next month or two as houseguests of Mrs. Grace Dunkin at her home on Palo Verde Drive.**

Sunair guests include Dr. and Mrs. J. Hudson Ballard who are here for three weeks while he fulfills speaking engagements at the Presbyterian Churches of Coachella, in Indio, The Community Church in Palm Desert and the Cathedral City Community Church. This is the third year Dr. Ballard has lectured at the Cathedral City Church. At the sunsation for the weekend were Mr. and Mrs. L. M. Perry from Long Beach and Mr. and Mrs. L. Tibble of Gardena.

Over the weekend Mr. and Mrs. Henry Dyckman had as their houseguests Mrs. Lydia Miers of Riverside and Mrs. Mary Loofbarrow from Desert Hot Springs. Mrs. Loofbarrow and Mrs. Dyckman have been close friends for forty seven years.

While visiting with friends for several days during the week Mr. and Mrs. Paul Clumpner were guests at the Melrose Apartments. Here for the weekend were Eva Ribera, Edith Scott and Mary Jewell Ladd who were enroute to their homes in Fresno after an extended tour of Mexico.

**Mr. and Mrs. Charles Samuels are entertaining as their houseguest Mrs. Ray Stock who makes her home in Los Angeles.**

Mr. and Mrs. W. L. Herzog and daughter of Estes Park, Colo., are enjoying a desert holiday at the Palos Verdes Apartments. Mr. and Mrs. R. W. McElyea of Redwood City are here for the golf tournament and here for the weekend were Mr. and Mrs. Jacob Brownstein, Sr., and Mr. and Mrs. Jacob Brownstein, Jr., and party from Van Nuys. Jacqueline Matheson, who had been visiting with her parents, Mr. and Mrs. Jack Matheson, managers of the Palos Verdes, left by jet Saturday night for Charlotte, N. C., and the opening of the Gift Show Sunday.

## Take a Spin

CHICAGO (UPI) — The 1961 International Auto Show to be held in Chicago in June, 1961, will feature special demonstration tracks where prospective buyers may test drive new cars.

The Chicago Association of Commerce and Industry said a 20-acre lake-front area south of the Loop would be converted into a park-like setting with cafes and other facilities in addition to the demonstration roadways.

# Parking Meter Receipts Keep Pace With 1959

Parking meter receipts this fiscal year are running at an even pace with the 1959 figures, director of finance Shelby Langford reported today.

Receipts through December of 1960 were $14,421, compared to $14,460 through the same period of 1959.

The city's take last month was $4,574, compared to $4,761 in December of 1959.

## Armadillos Migrate

AUSTIN, Tex. (UPI) — Armadillos are moving out of west Texas, and nobody seems to know why.

Small herds of the sharp-throwbacks to prehistoric times are slowly heading into east Texas, Arkansas, Oklahoma and Louisiana. Biologists said it might be because of a drought in west Texas, or because of a gradual disappearance of their normal food

## WESTERNS OK, TAILFINS TOO---SARNOFF

NEW YORK (UPI) — Robert W. Sarnoff, National Broadcasting Company board chairman, came to the defense today of the public's right to like television Westerns and automobile tail fins.

Sarnoff told the National Automobile Dealers Association's annual convention that "free competitive enterprise has made possible the automotive industry's phenomenal growth."

The Desert Sun
Address all communications to Post Office Box 190 Palm Springs, Calif.
Published evenings except Sunday and the following holidays: New Year's, Thanksgiving and Christmas.
AT NEWSSTANDS: Single copies 10 cents.
Entered at the Post Office at Palm Springs, California, August 5, 1927 under the Act of Congress of Mar. 3, 1879.
The Desert Sun Publishing Co. will not be responsible for unsolicited manuscripts or photos left with or mailed to The Desert Sun.
BY CARRIER
Daily ........ $1.50 month
MAIL RATES: Payable in Advance
Daily ........ $1.50 month
1 Year ........ $18.00
Address all communications to THE DESERT SUN PUBLISHING CO 174 NORTH PALM CANYON DRIVE
—MEMBER—
American Newspaper Publishers Assn
California Newspaper Publishers Assn

EDGAR BROS.
NOW OPENING IN PALM SPRINGS . . .
THE Amana PLAN for Better Living
Eat Better For Less
For Information With No Obligation
CALL 325-2363

Dining and Dancing
at the Friendly Palm Springs Riviera HOTEL
Miss JANIE SAYLOR Singing Songs Just For You
The BEST Dining and Dancing Value in Town
featuring only NATIONALLY ADVERTISED Brands in the LIDO LOUNGE
Magnificent Complete Dinners from $3.75
NAUGHTY MARIETTA BAR MAIDS IN THE LIDO LOUNGE
Sensational Twin Pianos Marjorie GARRETSON with ALEX STUDER in The Lido Lounge

Now!! THE BIG SOUND MR. BILLY ALLEN WITH His Trumpet and New Big Band "Sweetest Music Under The Stars" Now!!
NO COVER Elegant Yet Inexpensive FAirview 4-3141 NO MINIMUM

Those "CERTAIN DAYS" are no different for the girl who wears H&G ALL NYLON SANITARY PANTIES

• No belt necessary
• Skin-smooth under girdle or swim-suit
• Dries instantly
• Moisture-proof crotch
• Guaranteed for one year
$1.59
THRIFTY Cut Rate DRUG STORES

Make easy, low cost financing part of your plans...

Whether you plan to build or Buy a home...

Low Cost Financing Belongs in your plans....

DO YOU KNOW 41% OF ALL HOME LOANS IN THE UNITED STATES ARE PLACED WITH A SAVING AND LOAN ASSOCIATION.

Let us help you get the home you want, without needless delay. Our Home Loan department makes everything easy . . . takes care of all the many details . . .

You repay your loan in convenient monthly installments (like rent) which cover insurance, interest and taxes . . .

Remember, too, you can save by the tenth and earn 4½% interst from the First

Watch your money grow faster at

COACHELLA VALLEY SAVINGS And LOAN ASSOCIATION
383 SOUTH PALM CANYON DRIVE—PHONE FA 4-1241 PALM SPRINGS
CORNER OF TOWNE & BLISS INDIO

# Editorial-Comments

THE DESERT SUN PUBLISHING COMPANY, Established 1927. George E. Cameron Jr., president; Carl W. Schooss, executive vice-president and publisher; Lew Levy, vice-president; C. C. Hutchens, secretary-treasurer; Don Klotzbuecher, managing editor; J. W. Richardson, mechanical superintendent.

The Desert Sun is an independent newspaper dedicated to truth, accuracy and impartiality in the news; to the progress of the desert region; to the support of that which it believes right and to the defeat of that which it believes wrong.



## Time to Watch Your Pocketbook

One of the least entertaining and most costly forms of amusement which hits this resort area each season is that put out by the out-of-town advertising spiel men. They arrive in droves each winter, attracted not so much by the weather but by the promotional dollars which flow so easily. They are an annual plague, about as devastatingly helpful as the locust.

At latest count, seven new publications have sprung up or are ready to spring up on your dollars in the past two months. Each has its glib salesmen and each the same reason, ostensibly. Each will earn its way in the community by serving–serving the hotels, the dress shops, the nite spots or, more bombastically, serving everybody.

Advertising rates are what the traffic will bear and vary from 30 cents in the less pretentious efforts to $800 a page in the slicks. Some operate out of a small office, most out of their hats. But all are alike in these essentials.

1. They bring or build no business for the advertiser.

2. They channel working dollars out of town.

3. They make no investment to back their mouths with their money.

The whole thing's like the old medicine-man pitchman who moved from town to town at county fair time–exchanged his colored water for the yokel's dollars and moved on.

In this day and age, advertising is a science and an advertising dollar a tool, not a donation. Surely it would seem simple business good sense to keep that tool sharp and functional and to use it precisely for its proper role–to make business grow.

Keep your eye on your pocketbook. It's that time again!

## When the Kissing

WASHINGTON, D. C. — Marital and political honeymoons, not excluding President Kennedy's, usually end from routine causes, such as:

Here Come The In-laws: Although the major appointments have gone to earnest, intelligent fellows with a will to set the world aright, there is a certain proportion of straight political pay-off which lowers both the quality and the purpose of the Kennedy Administration.

**I AM ONE WHO** believes that Robert Kennedy, the Attorney General, backed up by Professor Archie Cox as Solicitor General and Byron ("Whizzer" White as Deputy Attorney General, is going to do all right — and probably better than all right. But at the 11th hour before Inauguration, the President brought a couple of defeated Democratic Governors, Loveless of Iowa as Director of the Export - Import Bank and Docking of Kansas as a member of the Federal Renegotiation Board.

These appointments were much like the good-natured bridegroom bringing home a couple of down-on-their-luck, free loading kinsmen. It is the sort of thing that never makes for domestic felicity.

**INDEED, THE** list of lame duck appointments is farily impressive to date — and the end is not yet in sight. There are ex - Governor Freeman of Minnesota as Secretary of Agriculture, ex - Congressman McGovern of South Dakota as Food for Peace Administrator, defeated gubernatorial candidate Boutin of New Hampshire as Deputy Director of General Services Administration, ex-Congressman Quigley of Pennsylvania as Assistant Secretary of Health, Education and Welfare.

You'd have to call this quite a crown of poor relatives who have settled down in the Administration household, at the taxpayers' expense. It will be most unusual if they don't cause discord between the President and other members of the huge governmental family.

**EATING CRACKERS** In Bed: It is always difficult for newlyweds to change old habits. I don't see how C. Douglas Dillon, an Eisenhower Republican, is going to get along very well in this Democratic Cabinet. His confirmation hearing before the Senate Finance Committee was polite and seemingly desultory — unless you paid close attention and later, as I did, read the transcript.

The hearing proved to me that Republicans resent Dillon's turncoat performance, while Democrats regard him as an interloper. For example, Senator Williams (R) dryly read the Secretary-designate some lurid passages from the Democratic National Platform ("high interest rates . . . tight money") and asked if he agreed with this GOP-damning language.

**SENATOR GORE** (D) poked at Dillon with questions as to how the new Secretary, who tolerated tax loopholes and other favors to business under the Eisenhower Administration, was going to reverse himself in the Kennedy Administration.

Period Of Adjustment: All newlyweds must arbitrate their differences by a policy of give-and-take. This will be most difficult for the Kennedy Administration with its differences of viewpoint.

**WHEN SECRETARY** of State Rusk was being interviewed by the Foreign Relations Committee, he assented to a hint by one Senator who wanted to give surplus food to the hungry peasants and workers of Red China. When the questioning became the turn of Senator Lausche (D) of Ohio, his vioce quaked as he dscussed the folly of substituting Amercan food for Mao's big problem of feeding his revolutionized country.

This conflict of philosophy — feeding the hungry vs. waging the cold war — is not academic. It is basic within the Kennedy Administration and among Democrats. The President himself, as a Senator, led the fight to extend foreign aid to Poland and other East European satellites of Russia.

These are some of the humdrum and fundamental things which will prevent the Kennedy regime from being love's young dream for very long. The whole country, while wishing him well, must expect him to take the rough sailing as well as the smooth.

—Holmes Alexander

## Hope for Inspiration

WASHINGTON UPI — Inspiration, which usually is out to lunch when you go looking for it, can accidentally hit a person at peculiar times in unlikely places.

Take the case of Knute Rockne the football coach who won enduring fame by inventing the Notre Dame shift.

Rockne probably spent countless hours in the locker room concentrating on gridiron maneuvers. But I seem to recall reading that the idea of the shift came to him while he was watching a line of chorus girls.

**THEN THERE IS** the classic case of Archimedes, or some such ancient Greek, who was seized by inspiration while taking a bath and rushed into the street shouting "Eureka."

History, in short, is replete with examples showing that inspiration is about as unpredictable as a commuter train and often arrives under incongruous circumstances.

If any further evidence is needed to prove this point, I refer you to a newsletter sent out by Rep. Frank Thompson D-N.J., concerning last Friday's inauguration ceremony.

**TO ME, AND I** guess to many others, an unforgettable part of the program was the appearance on the platform of Robert Frost, the celebrated New England bard, who had been invited to read one of his poems.

If you saw Frost on television or in person, the chances are that you were, as Thompson says in the newsletter, "enchanted by him and delighted by his calm when the glare of the sun prevented him from reading the preface to his poem."

That being the case, you perhaps will be interested in a footnote provided in the newsletter.

**SHORTLY BEFORE** the ceremony, Thompson's wife Evie was introduced to Frost in the congressional office formerly occupied by Interior Secretary Stewart Udall, a friend of the poet.

Mrs. Thompson was startled to learn that at that moment "the great old man was in the very middle of working on the dedicatory section of his poem," which he was scheduled to read in just 30 minutes.

"Mr. Frost told Evie he had refused many offers to write dedicatory or occasional poems because he writes only when inspired to do so," the newsletter continues.

**BUT ON THE** morning of the inauguration, inspiration struck. Mr. Frost sat down admist the confusion of the Udall office and wrote 42 lines of immaculately rhymed verse."

I, for one, am grateful to Thompson for the belated fill-in on this inaugural sidelight. If a poet can be hit by inspiration in the House Office building, there is hope for us all.

It tops, I submit, what happened to Rockne and Archimedes

—DICK WEST

## Information Free

**INFORMATION FREE**
**By ARNOLD E. HAGEN**

**The following sources of free and inexpensive materials are made available to the readers of The Desert Sun as a convenient service in obtaining worthwhile information concerning timely topics of the day. Students, teachers and parents will find many of the listed items of interest and value. Send requests to the addresses listed below. Each source represented in the column reserves the right to withdraw its offer whenever it sees fit.**

**The Fur & Specialty Farmer Magazine:** Learn all about unusual plant culture, profitable fur farming, frog raising, mink, chinchillas, and numerous other types of the specialty farming endeavors. Send for your sample copy of this amazing magazine.

The Fur & Specialty Farmer Magazine, Dept. IF, 337 Pittock Block, Portland 5, Ore.

### He'll Pull the Stopper

## This Side of The Sun

By Phat

**Twinkle, twinkle, little star,**
**How you guide us from so far.**

I never had much truck with astrology but I'm beginning to waver. Here's how it happened.

**WHEN JUST A CUB** too many years ago, starting out trying to be a newspaperman, a kindly old editor told me:

"Get a vocabulary. Take a dictionary, start with A, find a word there that you can use. Next day, B, then C and so on. When you get to Z start over."

Well, I've been doing that more or less faithfully ever since.

And today I was down to Z again.

**THUMBING** the book looking for a workable every day word starting with Z (I didn't have too many) I came to Zodiak. And there was a picture of all of the objects in a circle.

Being the curious type, I forgot the Z hunt and started scoffing at the idea that the light of the stars, which started for earth thousands of years ago, could affect us today.

**THEN I FOUND** I was an Aries. Looking that up I learned it meant a Ram. Must be something to that, I thought. A ram goes around butting blindly, sometimes a stone wall. That's me.

Then the sign right in front was Pisces — fish. Behind it, Taurus, bull.

That did it.

**A POOR FISH** goes butting around tossing the Taurus.

And so he becomes a newspaper man.

Further study revealed that after you make like a rodeo cowboy and flatten the bull, a few weeks later you run into Capricornus. That, I find, means goat.

That was a natural. When people don't like what's in the story about themselves, the newsman is the goat.

**SO NOW** I am beginning to believe what it says in that Astrological Forecast some daily newspapers run.

Will heed the advice which I always before pooh-poohed diligently.

Like a few days ago I sneered at it when it said under Aries: "A good day for a risk to turn out propitiously."

**HOW CAN** a far-away constellation which first beamed its light on me away back in B. C., affect me today?

That was my scornful surmise, at any rate.

And that was the day Anisado, I. Valenzuela up, came in and paid $57.40 for $2.

I had looked longingly at the name in the program then decided it was too great a risk.

Perhaps there is something to this Astrology racket, after all.

**Starlight, star bright,**
**What do I see tonight?**
**Form 1040.**

STAN DELAPLANE:

## Fixed for Blades?

Up and to the shower, singing "The Night Before They Stretched O'Leary."

On days like this I am very free with the after-shave lotion.

(My after-shave lotion—it was given to me at Christmas — is called "Russian Leather." Why should anyone want to smell like Russian leather? This is a question I do not intend to ask myself. I am bugged by enough problems.

**ANYWAY, I AM** expansive with the after-shave lotion. It reminds me of haircuts when I was a youth. In those days, you did not feel you had been cut unless you came out so they could smell you a block away. Barbers used powerful hair tonics in those golden, odorous days.

"In the next ten years, the American male will use as many cosmetics as the female."

**THAT IS A PREDICTION** by Dr. Glen J. Sperandio. Dr. Sperandio is professor of pharmacy at Purdue University. It is his business to think about things like that. So he does.

I must say the Dr. sounds like an experimental cuss — we have to take that into consideration. He and his assistants think cosmetics should be good enough to be eaten.

They made an anti - chapping lotion of tapioca. And they fixed up a liquid makeup out of chocolate syrup and mashed potatoes.

**ABOUT THIS COSMETICS** for men though. I assume he means we will all be in pancake and lipstick within ten years.

That is pretty close. So I gave it a good deal of thought. (They will never get me into chocolate syrup and mashed potatoes, however.)

**IT SEEMS QUITE** possible—I do not look forward to such changes but am willing to go along with the tide.

A good many changes have been made in women's cosmetics. Grandma said any woman who used paint on her face was no better than she should be. But in later years, she used a touch of rouge. (And whatever happened to that word?)

**THIS WILL INVOLVE** a tremendous change in men's clothing. That is the major problem as I see it.

It will involve a number of extra pockets for one thing.

At present man has just enough pockets: A pocket in which the lady can stow her compact. "Would you mind carrying this for me? I simply haven't a pocket in this dress."

**(THE LADY IS** carrying a purse the size of a bank robber's satchel. But men's pockets take the strain.)

Then we have a pocket for her cigarettes. "Would you mind slipping these cigarets in your pocket? I hate to ask you but you know I only smoke Wheezies and your brand is so strong."

**WE ARE ALSO** equipped with pockets that just fit her fountain pen. Pockets that are filing cabinets for grocery bills — "Just hold this until we get home, will you?" Well, you aren't going to hold it in your teeth. Into the filing cabinet pocket.

(It then gets sent to the cleaners. And who is to blame? Ah, but you are making intelligent answers today. Thank you.)

**AS I ADD THEM** up, men have nine excellent pockets for for storing goodies. Most of them filled with her bills, car keys, cigarettes and cosmetics.

Now we must carry our own lipstick in addition.

Le the Dr. work on his mashed-potatoes-chocolage - syrup and think about that.

### "THAT'S THE STORY OF MY LIFE" by box

# Dear Abby...

... by Abigail VanBuren

DEAR ABBY: A while back you started a campaign to get rid of the sack dress. How about a campaign to get rid of those horrible pointed shoes?

I have held out buying shoes for a year and my feet are almost back to normal again. There are just no comfortable, good-looking shoes to be had anymore. Even elderly women are hobbling around in those ridiculous pointed-toed, spindly-heeled shoes. And the steel tips are ruining everybody's linoleum and carpets! Gosh, Abby, can't you do something about it?

FOOTSORE AND WEARY

**DEAR F. AND W.: I am told the women "love" the new pointed shoes. (Yes, and even the spindly heels that ruin the floor covering!) I may be a heel —but I am not sold!**

DEAR ABBY: Some neighbors of ours were very friendly at first. Then all of a sudden they stopped coming to see us, so I went over there one night to see what was wrong.

Through the window I could see her and her husband sitting there watching television, but I couldn't get in because the screen door was latched. I wrote her a letter telling her I thought it was insulting to lock up a house as tight as a bank so people couldn't even get up on the porch to ring the bell. She ignored my letter. Don't you think there is something wrong with people who lock themselves in?

FRIENDLY NEIGHBOR

**DEAR FRIENDLY: Folks rarely lock themselves in — but they frequently lock others out.Latch on to some friendlier neighbors.**

DEAR ABBY: My best girlfriend's husband is the type who "loves his wife but oh, you kid!" He tells her he has to work late, go to a meeting, etc., and in the meantime he is running around with other women. She is a wonderful person. They have two small children. Do you think it's my place to tell her? This has been going on four about four years. They have been married for five.

A VERY GOOD FRIEND

**DEAR FRIEND: If you are truly "a very good friend" . . . tell HIM, not her.**

**CONFIDENTIAL TO "TROUBLED TEEN": It's nice to be important, but it's more important to be nice.**

"What's your problem?" For a personal reply from Abby, send a self-addressed, stamped envelope to ABBY, Box 3365, Beverly Hills, Calif.

Who pays for what? For Abby's pamphlet, "How To Have A Lovely Wedding," send 50c to ABBY, Box 3365, Beverly Hills, Calif.

**For a personal reply, write to ABBY, Box 3365, Beverly Hills, Calif., and include a self-addressed, stamped envelope. Abby answers ALL mail.**

## Chuckles

**FIRE SPREADS**

LELAND, Mich. UPI —Fire Chief John Van Raalte smelled smoke in his home, found a smouldering ironing board cover, and smothered the fire with his pocket handkerchief.

He stuffed the handkerchief back in his pocket, but he still smelled smoke.

His handkerchief was on fire.

**JUST A WALTZ**

CHARLOTTE, N. C. UPI — When the service station where Lou Russo worked was coated with ice in a storm this week, Russo strapped on a pair of ice skates and skated back and forth from his duties.

"I had to do something," said Russo, 19. "My feet kept getting wet and I couldn't keep my shoes dry."

**PAYS WITH STAMPS**

ROANOKE, Va. UPI —Barber Roy Dalton refused to get clipped when a stranger said he had no money to pay for his just - completed haircut.

Dalton took payment in postage stamps.

**BULL SHOOTER**

DALLAS, Tex. UPI—John Jeter is known as the "number one bull shooter" of the Southwest. He's a livestock photographer.

**ON GOLD STANDARD**

LONDON UPI — The London Daily Mirror today quoted a tycoon as saying, "I collect gold bars. They don't burn, and if you keep them in a safe they don't wear a hole in your pocket like money."

**SAD ENDING**

MOUNT VERNON, Iowa UPI— Walter Gormly, a pacifist, ended a week's stay in the Linn County Jail Monday complaining that the evening meal consisted of only a sandwich, a half-cup of canned apricots, a cup of coffee and a cookie.

Gormly, jailed for refusing to pay his income tax, had spent the week on a hunger strike.

## Remember When...

FEBRUARY 1, 1951

County Supervisor Homer Varner, representing this area, offered a proposal this week that the county planning commission be instructed to draw a master plan to guide the county government's building program for the next 25 years. But the other four supervisors killed it with silence.

At Sunair Drive-in Theater—Joan Fontaine, Robert Ryan and Zachary Scott in "Born to Be Bad."—Adv.

Villagers driving to Los Angeles are going to be treated to an eyeful at Cabazon under plans now formulated by the chamber of commerce of that community. Wildflower seeds have been sown in the center strip dividing the four lane highway.

FEBRUARY 1, 1941

While plans for mountainside concert broadcasts must be held in abeyance because of the illness of Thomas O'Donnell, the idea this week was given high approval of Chamber of Commerce directors. A few expressions of adverse sentiment by visitors during experimental broadcasts caused Mr. O'Donnell to defer the Sunday afternoon concerts temporarily. However, it is felt that a brief program of cathedral chimes each evening will receive favorable and general public support.

At Safeway – Campbell's Pork and Beans, 4 16-ounce cans, 25 cents.—Adv.

FEBRUARY 1, 1931

From the Editorial Page—We don't need any more predictions on the return of prosperity. eW don't need any more banquets to help the unemployed. What we do need is a soaking rain and then some. And we need men with $3 each to hire unemployed men for a day at least. The "hard times" talk has run its course. Now let us turn our faces toward the rising sun of prosperity. It won't be hot enough to scorch anybody.

## CONTEST FOR NEWSETTE ON IN DHS

DESERT HOT SPRINGS — The Parent - Teachers Association here is sponsoring a contest among pupils in the Desert Hot Springs elementary school for a name for the "newsette" being published under PTA sponsorship here.

Mrs. Walter Munday and Mrs. Samuel Mooney, PTA president, are co-publishers of the school news edition. All six grades are invited to submit names.

Winners will be announced Feb. 14 for first, second, and third prize awards. Judges of entries are principal Joe Kanya, Archie Woods, Mrs. Roger Feldman, and Mrs. Allen Horton.

### LEGAL NOTICE

No. 734

RESOLUTION OF INTENTION
No. 6119

RESOLUTION OF THE CITY COUNCIL OF THE CITY OF PALM SPRINGS, CALIFORNIA, DECLARING ITS INTENTION TO ORDER INSTALLATION OF OLEANDERS ALONG THE BANK OF THE TAHQUITZ WASH FROM SOUTH PALM CANYON DRIVE TO CAMINO REAL; DECLARING THE WORK TO BE MORE THAN LOCAL OR ORDINARY PUBLIC BENEFIT AND DESCRIBING THE DISTRICT TO BE BENEFITED BY SAID WORK AND TO PAY THE COSTS AND EXPENSES AND FIXING A TIME AND PLACE FOR HEARING OBJECTIONS TO SAID WORK.

The City Council of the City of Palm Springs, pursuant to the provisions of the "Improvement Act of 1911," being Division 7 of the Street and Highways Code of the State of California, does resolve as follows:

SECTION ONE: That the public interest and convenience require, and it is the intention of the City Council of the City of Palm Springs, California, to order the following work to be done, to-wit:

DESCRIPTION OF WORK

The work to be done consists in general of planting oleanders and installing water lines on North Riverside Drive; all as shown on the plans and typical cross sections along the bank of the Tahquitz Wash from South Palm Canyon Drive to Camino Real

SECTION TWO: That all of said work and improvement to be done shall be constructed upon the grades, along the lines, between the points, of the dimensions, at the places and in the manner shown on the plans, profiles and drawings for construction of said improvements in Riverside Drive between South Palm Canyon Drive and Camino Real (known as Assessment District No. 39), being Drawing No. 708, on file in the office of the City Engineer of said City, and except as otherwise provided on said plans, in further accordance with the specifications for the construction of said improvements, said specifications being on file in the office of the City Clerk of said City and to which plans, profiles, drawings and specifications hereby approved by the City Council of said City, reference is hereby made for a further, full and more particular description of said work and be reference thereto the same are incorporated herein and made a part hereof.

DESCRIPTION OF ASSESSMENT DISTRICT

SECTION THREE: That the said contemplated work and improvement, in the opinion of the said City Council, is of more than local or ordinary public benefit and the said City Council hereby makes the expenses of the said work and improvement chargeable upon a district, which said district the said City Council hereby declares to be the district benefited by said work and improvement and to be assessed to pay the costs and expenses thereof, and which district is described as follows:

All that certain territory of the City of Palm Springs, California, exclusive of streets and alleys, included within the exterior boundary line shown upon that certain map or plat for Assessment District No. 39, hereby and herein approved by the City Council of said City on this 8th day of February, 1961, indicating by said boundary line the extent of the territory included within the proposed assessment district and which, map or plat is on file in the office of the City Clerk of said City. Reference is hereby made to said map or plat for a further, full and more particular description of said assessment district, and said map or plat so on file shall govern for all details as to the extent of said assessment district.

DESCRIPTION OF BONDS

SECTION FOUR: That serial bonds, bearing interest at the rate of six percent (6%) per annum, shall be issued to represent each assessment of fifty dollars ($50.00) or more remaining unpaid for thirty (30) days after the date of recording the warrant. Said serial bonds shall extend over a period ending nine (9) years from the second day of January next succeeding the next October 15th following their date. Payments on the principal of unpaid assessments and interest thereon shall be made by property owners to the City Treasurer, and the same shall be disbursed by said City Treasurer, all as provided in the "Improvement Act of 1911," hereinafter referred to.

TIME AND PLACE OF HEARING

SECTION FIVE: NOTICE IS HEREBY GIVEN that on the 8th day of February, 1961, at the hour of 8:10 o'clock p.m. in the chamber of the City Council in the City Hall of said City of Palm Springs, any and all persons having any objections to the proposed work or improvement or to the extent of the assessment district, or to the proposed grades, may appear and show cause why said work should not be done or carried out in accordance with this Resolution of Intention. Protests must be in writing and must be delivered to the City Clerk, prior to the time set for the hearing.

IMPROVEMENT ACT

SECTION SIX: That all of the work herein proposed shall be done and carried through in pursuance of an act of the legislature of the State of California, designated the "Improvement Act of 1911," being Division 7 of the Streets and Highways Code of the State of California.

PUBLICATION OF RESOLUTION OF INTENTION

SECTION SEVEN: That "The Desert Sun," a daily newspaper printed, published and of general circulation in the City of Palm Springs, California, is hereby designated as the newspaper in which the Resolution of Intention shall be published by the City Clerk, in the manner and form provided by law and for making all other publications in the proceedings under this Resolution of Intention.

The City Clerk is directed to mail notices of the adoption of this Resolution of Intention to all persons owning real property proposed to be assessed, whose names and addresses appear on the last equalized assessment roll for city taxes, all in the manner and form provided for under Section 5070, 5194 and 5195 of the said "Improvement Act of 1911," of said Streets and Highways Code.

POSTING OF NOTICE OF IMPROVEMENT

SECTION EIGHT: That the Superintendent of Streets of the City of Palm Springs shall cause to be conspicuously posted along the line of said contemplated work or improvement and along all open streets within the district liable to be assessed for said work, notices of the passage of this Resolution of Intention, in the time, form, and manner provided by said Code.

I HEREBY CERTIFY that the foregoing resolution was duly passed and adopted by the City Council of the City of Palm Springs on the 11th day of January, 1961, by the following vote:

AYES: McKinney, Paisley, Beebe, Carlin, Kirk, Mayor Bogert.
NOES: None.
ABSENT: Strebe.

SHIRLEY HENRY, City Clerk
of the City of Palm Springs

Published: Jan. 25, Feb. 1, 1961

FOR CLASSIFIEDS
CALL FA 5-5005


BLUE CHIP

DRUG KING
Rexall Nationally Famous Products
SELF SERVICE DRUG STORES

PRESCRIPTIONS ARE A PERSONAL MATTER and you get the best personalized service at DRUG KING. You know that ever prescription is different . . . needs to be compounded according to individual requirements . . . just as your doctor intended. Drug King takes pride in offering that kind of personalized prescription service . . . each prescription is given prompt, dependable attention. Fully qualified pharmacists compound your prescription from the finest and freshest drugs.
Next time you need a prescription filled . . . first thing, try Drug King!

DRUG KING SPECIAL
FOLGER'S INSTANT COFFEE
10 Ounce Limit 2
99¢

440 SO. PALM CANYON DR.
PHONE 32-43367 OR 32-43368
PLENTY OF FREE PARKING IN REAR.
EVERY DAY IS A BARGAIN DAY AT YOUR FRIENDLY DRUG KING STORE.

SCOTT'S TOWELS Reg. Size 4 for 45¢
MARCAL—PKG. OF 80
PAPER NAPKINS....2 for 17¢
SCOTT'S TISSUE....6 for 50¢
SCOTTIES FACIAL TISSUE 400's......4 for 88¢
PUREX BLEACH Half Gallon........27¢
TIDE GIANT...............47¢

DRUG KING SAVES YOU MORE & MORE

6-TRANSISTOR PORTABLE RADIO
Monarch's miniature masterpiece! Full AM range. Complete with earphone, leather carrying case and a battery.
Regular $19.95 $13.88

HALF PRICE NEW ETIQUET DEODORANTS
YOUR CHOICE OF:
• ROLL ON
• STICK
• CREAM
49¢

72"x90" DELUXE SIZE — LINDSAY BLANKET
Washable, allergy free. Guaranteed moth proof. Warmth without weight. Satin binding blended scientifically for warmth. Assorted colors. 90% rayon, 10% Acrylic fibers.
A $6.95 Value $4.99

MARY PROCTOR Hi Lo IRONING TABLE
. . . Give her America's best known, most beautiful ironing table. Just a touch of her finger and the Proctor adjusts to her height. Curved legs give 70% more knee room. Exclusive steam-vent top for cool ironing. Rolls on wheels, no lifting or pulling. "Durabrite" golden legs and snow-white top.
$9.95 A $12.95 Value

DRUG KING SAVES YOU MORE
DRUG KING SAVES YOU MORE & MORE

ROTARY OUTDOOR CLOTHES DRYER
All arms rust resistant galvanized steel tubing with plastic clothes line and capped ends. Self-locking device on galvanized steel center pole. 32 plastic lines, 73 inches long. 194 feet of space.
$8.88 12.95 Value

BIG 16-CUP PARTY PERK
Giant size aluminum perk, sturdily built. Serve all your guests at once.
Only $1.88

DOG BASKETS
Imported wicker. Choice of three sizes: Small, Medium or Large. $2.98
PLASTIC COVERED CUSHIONS TO FIT ANY SIZE BASKET........98c

BUN WARMER
Bright Aluminum
Has air vent to prevent sogginess with removable inside pan. Keeps rolls warm till ready to serve.
$2.98 Value
$1.88

PORTA FILE GIANT SIZE
Handy metal file case, sturdy construction indexes for business papers.
A $4.95 Value $2.39

Put New Sparkle In Your Bathroom
MISSION SANITARY SEAT
ASSORTED COLORS
$6.95 Value $2.39

FRAMED MIRROR
Made of Selected Pittsburgh Glass
Suitable in the bathroom, bedroom, hallway or any closet door in the house. A useful item for any and every member of the family. Full size, 14"x54".
A $6.95 Value $3.88

Colorful Roll Up PLASTIC BEACH MAT
Loll in the Sun at the Pool side or on the lawn. Easy to take anywhere. Keeps you off the damp ground.
Reg. $3.39 $1.88

Kentucky Deluxe Straight Kentucky BOURBON WHISKEY
6 years old, 86 proof bourbon of traditional quality. A rich, heavy, old-style liquor.
Regular $3.99 FIFTH GALLON $3.49

Kentucky Private Stock Kentucky BOND
6 years old, Kentucky distilled bourbon. A superior quality whiskey for your home bar. Get acquainted with it now!
Regular $4.79 FIFTH GALLON $3.79

JOHNSON'S HARD GLOSS GLO-COAT
QUART 63¢
KINGSFORD CHARCOAL BRIQUETS
10 lbs. — Reg. $1.19
73¢

Shady Brook Blended WHISKEY
Makes drinks cool and refreshing as a shady brook! For gracious living try this mild, gentle, flavor-rich blended whiskey. 80 proof.
Reg. $3.59 FIFTH GALLON $2.89

BARCLAY'S BOURBON
5 year old straight mellow-rich for Whiskey perfection. A fine, 86 proof liquor for your home bar.
FIFTH GALLON $3.99

DOROTHY GRAY LIPSTICKS
Choose from top fashion shades.
Regular $1.00 50¢

MEADWOOD
A blend of all straight whiskey. 80 proof and it's all whiskey! Smooth, full-bodied.
FIFTH GALLON $3.84

TAMPA CIGARS
A DRUG KING SPECIAL MADE IN TAMPA.
Box of 50 Cigars $1.29

Domino Distilled LONDON DRY GIN
Clear, dry, distinctive flavor. 100% grain neutral spirits. 85 proof.
3 for $8.37
FIFTH GAL. $2.98

RICHELIEU CONCORD GRAPE WINE
A rich, full-bodied sweet grape wine for after dinner dessert wine.
FIFTH 79¢
HALF GAL.....$1.59

PLASTIC SHOE BOX
Made to stack one on top of the other. Keeps shoes where you can see them.
77¢

COMPARE DRUG KING PRICES & SAVE

CANNON Fine Muslin SHEETS
Double Bed Size 108"x81"
Fitted or Plain. Reg. 3.29 Drug King $2.89
Pillow Cases 42"x36" Package of 2 for $1.09

Ass't. Styles and Colors Special Purchase
NYLON HAIR BRUSHES
Lucite Handles. Limited Quantity
$1.59 Value 88¢

EZY-FLOMATIC FLOOR WAXER
Put wax in handle. It flows smoothly into the lamb's wool pad as you work.
$3.98 Value. $1.88
Close Out — Come Early.

8-DAY ORNAMENTAL CLOCKS
For the Den or Living Room.
$16.95 Value $8.88
Other Styles Also
AS ILLUSTRATED 'The Masks'
Limited Quantities Come Early!

UNPAINTED, RAW OAK, ASSORTED PICTURE FRAMES
8x10....89c
9x12....93c
10x14..$1.09
12x16..$1.19
14x18..$1.23
16x20..$1.41
18x24..$1.55
Beautifully finished, raw oak frames. Finish with your own color or stain. Replace that old frame with a new modern one. Now is the time to frame that etching you have been saving.

23x49
In top quality Raw Oak Frames to be painted any color you desire.
Reg. $1.99 $1.59
FRAMED REPRODUCTIONS
Of beautiful scenes of the countryside and streams. Ideal for most any room. Adds to the decor. These pictures have sold elsewhere for twice this price.

SAVE AT DRUG KING WHERE BARGAINS MAKE THE MOST BUDGET-SENSE!

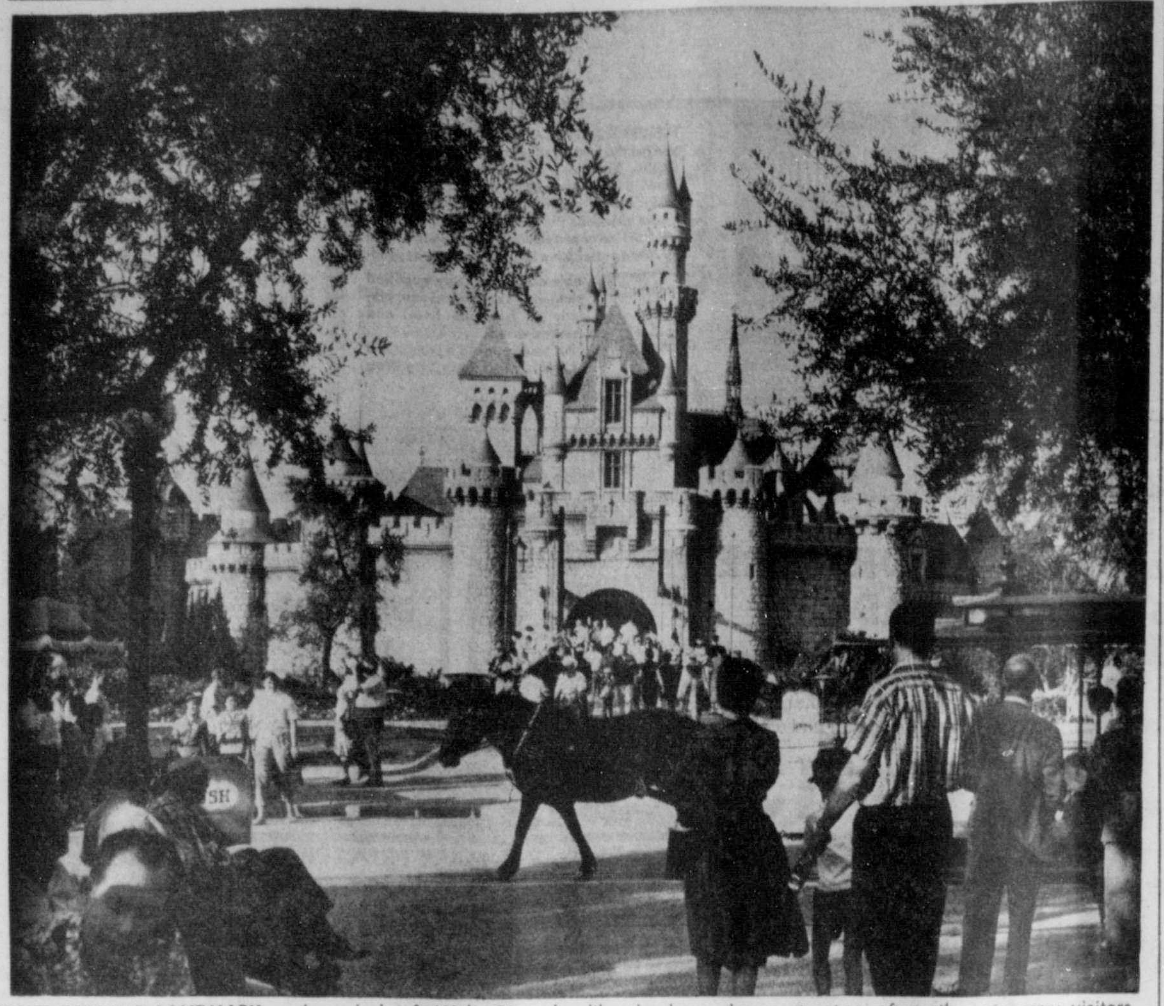

**MOST FAMILIAR LANDMARK** and symbol of Walt Disney's Magic Kingdom of Disneyland is the medieval Sleeping Beauty Castle, one stop for Desert Sun carrier boys when they visit there Feb. 12. Within its courtyard is the happiest realm of them all, Fantasyland. Slow-paced Main Street vehicles like the horse-drawn streetcar of another age carry visitors to its entrance, located just off Disneyland's central Plaza. Sun carriers make a number of outings each year with Disneyland one of the most favored.

CATHOLICS IN AMERICA—PART II

# For Catholics, Just One Church

By LOUIS CASSELS
United Press International

Roman Catholics never speak of "our denomination" and rarely of "our church."

They call it "the church."

The distinction is more than semantic. To a Catholic, the worldwide religious organization of 500 million members which has its headquarters in Rome is not simply one of many branches of the Christian Church.

**IT IS THE** "one true church" — the only institution in the world which can authentically and authoritatively proclaim the Gospel of Jesus Christ.

Catholics are well aware that this claim is regarded by non-Catholics as arrogant, and as a major stumbling block to Christian unity. But they cannot readily surrender or compromise it, because it is directly related to the dogma of infallibility, which is the keystone of all Catholic doctrine.

Catholics believe that Christ commissioned His apostles to establish a church, which was to be not merely a spiritual fellowship of like-minded people but a visible, unified organization with definite rules, prescribed beliefs and a hierarchical system of government.

**THEY BELIEVE THAT** authority over the church was vested in the apostles, and has passed down to their successors, the bishops. And they believe that supreme authority was vested in St. Peter, and has passed down to each man who has succeeded him as bishop of Rome, or Pope.

Since Jesus was fully aware of the weakness of the human beings to whom He entrusted His message, Catholics believe, He took special steps to make sure that they could not lead the church astray. He clothed the apostoles (and their successors) with a divine protection which makes it impossible for them to err when they undertake to define the context of the Christian revelation.

That is what Catholics mean by "infallibility."

**IT SHOULD BE** noted that the "infallible teaching authority" is regarded as being lodge primarily in the church rather than in the Pope as an individual. During the first 19 centuries of the church's history, the basic dogmas which Catholics consider infallibly true were proclaimed jointly by all of the bishops assembled in an ecumenical worldwide council, such as the one which wll meet in Rome in 1962.

The last ecumenical council met at the Vatican in 1870. It resulted in a dogma declaring that the Pope alone could make infallible pronouncements under certain circumstances.

The circumstances are these: the pronouncement must deal with a matter of faith or morals (not political or social beliefs or anything else of that kind); and the Pope must make clear that he is speaking to the whole church "ex cathedra" — that is, "from the chair" of St. Peter.

**THIS POWER HAS** been used very sparingly by the popes. Only once in the past 91 years has a Pope undertaken to define, ex cathedra, an article of Catholic faith. That was in 1950, when Pope Pius XII proclaimed as a dogma the longheld Catholic belief that the Virgin Mary was bodily assumed into heaven at the end of her life on earth.

Are "non-infallible" papal pronouncements, such as those found in encyclicals, binding on a devout Catholic?

There is much confusion on this point, among Catholics as well as non-Catholics.

**SOME CATHOLICS** look upon a papal encyclical as a piece of fatherly advice which can be heeded or ignored. Some non-Catholics quote from the encyclicals of long-dead popes as though every word of them were current and inviolable law for all Catholics.

The truth is somewhere between these extremes. A catholic who is both devoted and well-instructed will try to give "positive assent" to all of the religious and moral teachings of the church, and will be particularly respectful ot papal encyclicals, even though he does not regard his acceptance of them as absolutely mandatory.

When a priest ór bishop — of for that matter, the Pope — goes clearly outside the realm of faith and morals, and offers advice on a political issue, Catholics know they are free to spurn his guidance. Their readiness to do just that was demonstrated in the recent Puerto Rican elections.

**NON-CATHOLICS** are inclined to feel that the authoritative nature of the Catholic Church — symbolized by the dogma of infallibility — subjects Catholics to "thought control" and deprives them of freedom of conscience. To Catholics, however, it is a comforting assurance. Instead of trying to think through every religious question for himself on the basis of his own understanding and insight, as many Protestants and Jews feel compelled to do, a Catholic can embrace the entire body of his church's doctrine by a single act of faith, in which he accepts the church as a divinely-established institution "incapable of teaching error."

What role does the Bible play in Catholic teaching? This question is often asked by Protestants who regard Holy Scripture as the only authoritative source of Christian doctrine.

**THE CATHOLIC CHURCH** holds that the Bible is the divinely-inspired word of God — a definition that would satisfy even a fundamentaliest Protestant.

But it also holds that the church preceded and produced the New Testament, and that the scriptures can be properly understood only when explained and interpreted by the church. "Private interpretation" of the Bible — a basic principle of Protestantism — is strictly forbidden in the Catholic Church.

Catholics also believe that there are many authentic truths of the Christian revelation which were not recorded in the Bible, but have been handed down by word of mouth for centuries. This verbal "tradition" is considered to be a valid source of doctrine alongside the Bible. Many Catholic beliefs about the Virgin Mary are based on tradition rather than scripture.

**Next: The role of the Virgin Mary in Catholic piety. Abv for Tuesday PMs Jan. 31 or thereafter.**

# La Quinta CofC To Vote Officers On March 19

LA QUINTA — Annual meeting and election of officers of the La Quinta Chamber of Commerce is scheduled March 19, it was announced this week.

In other Chamber events:

—Mrs. Betty Hotchkiss has been appointed secretary of the Chamber.

—Mrs. Kate Lester and Mrs. Bess Mowat have been named co-chairmen of the Fair Booth committee.

—Efforts to obtain a new fire truck for the La Quinta Fire Department have been successful, and it is scheduled to arrive in February.

## Dogs in Spotlight

HOLLYWOOD (UPI) — Canines take the spotlight again in the new Walt Disney cartoon feature "One Hundred and One Dalmatians." The picture is based on the book by Didie Smith.

## 10TH ITALIAN DINNER DUE FOR TONIGHT

CATHEDRAL CITY — The tenth annual Italian Dinner of the St. Louis Catholic church parish will be held from 4:30 to 8 p.m., tonight, in the parish hall, Glenn and "B" Street here.

Chef Skippy Orsi of the Italian KITCHEN, Rancho Mirage, will be in charge of food preparation, assisted by parish members.

Donation for the dinner is $1.50 for adults, 75 cents for younsters, the Rev. Joseph Leissler, parish priest, announced.

Dr. M. H. Beebe, Chiropractor
405 Industrial Pl. 324-4939
wishes to announce that poeple who haven't the time or place to SUN BATHE can get the same tan and health benefits from an 8 to 15 minute ultra violet treatment. It is recommended for colds, coughs, asthma, anemia, arthritis, bronchitis, bursitis, rhuematic aches and pains, skin conditions, lack of energy, etc. Hours 9 to 12 and 2 to 4 daily except Sat. and Sun.—Adv.

This NEW LOAF gives you *BOTH!

*Economy and *Goodness

Baked with Montana Spring Wheat flour and other highest quality ingredients. Try it today.

At your food store NOW!

Safeway's Superb U.S.D.A. Choice

Best Center Cuts

Chuck Roast

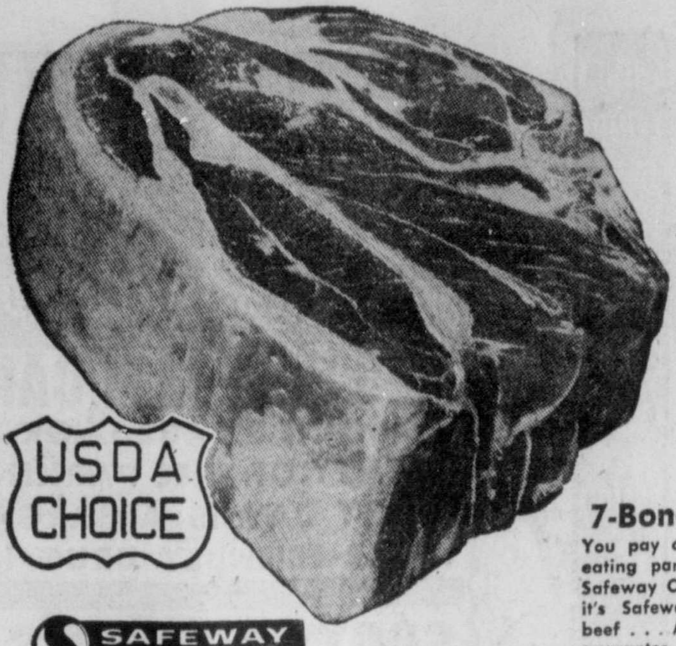

USDA CHOICE

SAFEWAY Superb MEATS

7-Bone or Blade
You pay only for the perfect-eating part when you buy a Safeway Chuck Roast . . . and it's Safeway's famous quality beef . . . All roasts trimmed to guarantee an equal value!

lb. 45¢

| | | |
|---|---|---|
| Beef Chuck Steaks | Best Center Cuts USDA Choice Grade Beef | lb. 49¢ |
| Round Bone Steaks | or Roasts Shoulder Chuck Cut USDA Choice Beef | lb. 59¢ |
| Boneless Beef Roasts | English Cut Clod or Rolled & Tied Shoulder | lb. 79¢ |
| Luer Sliced Bacon | Guaranteed First Quality "The Bacon with the PERFECT FLAVOR!" | 1-lb. pkg. 59¢ |
| Rath Smoked Picnics | Sliced Whole or Half Your Choice | lb. 39¢ |
| Boneless Beef Cubes | Lean and Flavorful Excellent to stew or for braising | lb. 79¢ |
| Extra Lean Ground Chuck | | lb. 59¢ |
| Beef Knuckle Soup Bone | For soup or stew | lb. 15¢ |
| Center Cut Beef Shank | Fine to braise | lb. 45¢ |

Tom Turkey Hindquarters
Includes Drumstick and Thigh Portions lb. 43¢

Young Hen Turkeys
Grade A USDA Inspected 10 to 12-lb. Average Size lb. 49¢

New Crop Grade "A"
Young Turkeys
. . . Always Gov't Grade "A" and Gov't inspected, then fresh-frozen. And unconditionally guaranteed to be broad-breasted and new crop!
TOMS 16-20 lb. Average lb. 39¢

Win A RCA Whirlpool Freezer!
200 RCA Whirlpool Freezers
Each with 50 Packages of Bel-air Frozen Foods to Be Given Away Free!
(Get Entry Blanks and Full Details at Safeway!)

Save On Frozen Foods at Safeway

| | | |
|---|---|---|
| Bel-air French Fries | For a Quick Meal | 6 9-oz. pkgs. $1.00 |
| Bel-air Cut Rhubarb | Bite Size Chunks | 6 12-oz. pkgs. $1.00 |
| Bel-air Whole Asparagus | | 3 8-oz. pkgs. $1.00 |
| Bel-air Grape Juice | Pure Concord | 6 6-oz. cans $1.00 |

Safeway Produce — Always Fresh!

Delicious Apples
Washington State Extra Fancy Red Large Size
2 lbs. 29¢

Head Lettuce Imperial Valley's Finest 3 for 25¢

Large Avocados Fuerte Variety 2 for 29¢

PRICES EFFECTIVE Thurs., Fri., Sat., Sun., Feb. 2, 3, 4, 5, 1961

SAFEWAY

We Give BLUE CHIP STAMPS

Applicable taxes collected. Subject to stock on hand. We reserve the right to limit and not sell to other Merchants. Merchandise sold in quantities as advertised.
Blue Chip Stamps given with each purchase except fluid milk products, cigarettes, tobacco, alcoholic beverages or magazines.

366 So. Palm Canyon Drive, Palm Springs

71-550 Hiway 111--Rancho Mirage

SAFEWAY

SAVE over $1.50 with these coupons!

Save 16¢ on purchase of Four 46-oz. cans Lalani Drink Pineapple-Grapefruit. With This Coupon 4 46-oz. cans $1.00 (Void After February 5th)

Save 10¢ on purchase of 18-oz. jar of Nu Made Peanut Butter Chunk or Creamy Style. With This Coupon 18-oz. jar 49¢ (Void After February 5th)

Save 10¢ on purchase of quart-size Nu Made Salad Oil Poly-unsaturated. With This Coupon quart bottle 45¢ (Void After February 5th)

Save 10¢ on purchase of gallon-size White Magic Liquid Bleach "The Dated Bleach". With This Coupon gallon jug 39¢ (Void After February 5th)

Save 30¢ on purchase of Safeway Quality Broom Sewn 5-Tie. With This Coupon each $1.89 (Void After February 5th)

Save 10¢ on purchase of Safeway Brand Instant Coffee 100% Pure Coffee. With This Coupon 6-oz. jar 69¢ (Void After February 5th)

Save 8¢ on purchase of 2-lb. pkg. Town House Pink Beans Quality Dried Beans. With This Coupon Full 2-lb. pkg. 29¢ (Void After February 5th)

Save 14¢ on purchase of 5-lb. Kitchen Craft Flour Enriched All-Purpose. With This Coupon 5-lb. bag 49¢ (Void After February 5th)

Save 8¢ on purchase of Party Pride ½-gal. size Ice Cream Catering Quality. With This Coupon ½-gal. ctn. 69¢ (Void After February 5th)

Save 10¢ on purchase of Bel-air Quality Frozen Fruit Pies Apple, Boysenberry, Peach or Cherry. With This Coupon Full 8-inch 24-oz. size 39¢ (Void After February 5th)

Save 10¢ on purchase of 1-lb. package Safeway Franks All-Meat Skinless. With This Coupon 1-lb. pkg. 49¢ (Void After February 5th)

Save 17¢ on purchase of three 8-oz. pkgs. Fishsticks Captain's Choice Pre-Cooked. With This Coupon 3 for $1.00 (Void After February 5th)

Note: The above listed coupons are LIMITED TO ONE OF EACH PER CUSTOMER. Good Thurs., Fri., Sat., Sun., Feb. 2, 3, 4, 5, 1961, at Safeway Stores in Southern California, except Imperial, San Diego Counties and Las Vegas.

Holland Spring Bulbs Imported—Assorted Varieties pkg. 59¢

SAFEWAY

# "There's No Doubt About It... Your Money's Worth More ... at SAFEWAY!"

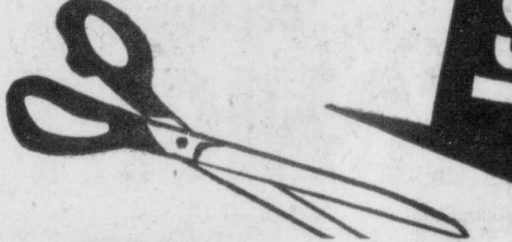

**SAVE over $1.50 with these coupons!**

| | |
|---|---|
| **Save 16c** on purchase of Four 46-oz. cans **Lalani Drink** Pineapple-Grapefruit With This Coupon 4 46-oz. cans $1.00 (Void After February 5th) | **Save 10c** on purchase of 18-oz. jar of Nu Made **Peanut Butter** Chunk or Creamy Style With This Coupon 18-oz. jar 49c (Void After February 5th) |
| **Save 10c** on purchase of quart-size Nu Made **Salad Oil** Poly-unsaturated With This Coupon quart bottle 45c (Void After February 5th) | **Save 10c** on purchase of gallon-size White Magic **Liquid Bleach** "The Dated Bleach" With This Coupon gallon jug 39c (Void After February 5th) |
| **Save 30c** on purchase of Safeway Quality **Broom** Sewn 5-Tie With This Coupon each $1.89 (Void After February 5th) | **Save 10c** on purchase of Safeway Brand **Instant Coffee** 100% Pure Coffee With This Coupon 6-oz. jar 69c (Void After February 5th) |
| **Save 8c** on purchase of 2-lb. pkg. Town House **Pink Beans** Quality Dried Beans With This Coupon Full 2-lb. pkg. 29c (Void After February 5th) | **Save 14c** on purchase of 5-lb. Kitchen Craft **Flour** Enriched All-Purpose With This Coupon 5-lb. bag 49c (Void After February 5th) |
| **Save 8c** on purchase of Party Pride ½-gal. size **Ice Cream** Catering Quality With This Coupon ½-gal. ctn. 69c (Void After February 5th) | **Save 10c** on purchase of Bel-air Quality Frozen **Fruit Pies** Apple, Boysenberry, Peach or Cherry With This Coupon Full 8-inch 24-oz. size 39c (Void After February 5th) |
| **Save 10c** on purchase of 1-lb. package **Safeway Franks** All-Meat Skinless With This Coupon 1-lb. pkg. 49c (Void After February 5th) | **Save 17c** on purchase of three 8-oz. pkgs. **Fishsticks** Captain's Choice Pre-Cooked With This Coupon 3 for $1.00 (Void After February 5th) |

**Note:** The above listed coupons are LIMITED TO ONE OF EACH PER CUSTOMER. Good Thurs., Fri., Sat., Sun., Feb. 2, 3, 4, 5, 1961, at Safeway Stores in Southern California, except Imperial, San Diego Counties and Las Vegas.

**Holland Spring Bulbs** Imported—Assorted Varieties pkg. 59c

## TIDE Detergent

(Price includes 5c Off Label) YOU SAVE 34c

49½-oz. Giant Pkg. **49c**

## Beech-Nut Strained Baby Foods

All Varieties Buy 'Em by the Case!

**12 jars $1**

*Why Pay More?—Shop Safeway!*

| | | | |
|---|---|---|---|
| **Orange Juice** | Texas Magic Valencia Full of Vim, Vigor and Vitamin C | 46-oz. can | 39c |
| **Green Beans** | Rio Star Cut So Flavorful and Nutritious | 7 15½-oz. cans | $1.00 |
| **Sandwich Bags** | Spotless Plastic Brand So Clean—So Sanitary too! | 2 pkgs. of 30 | 19c |
| **Nob Hill Coffee** | Aromatic Blend Whole Bean 2-lb. bag 97c | 1-lb. bag | 49c |
| **Airway Coffee** | Mild Brazilian Whole Bean 2-lb. bag 89c | 1-lb. bag | 45c |
| **Lucerne Ice Milk** | Flavorful, Tasty Dessert | ½-gal. ctn. | 47c |
| **Cake Mixes** | Pillsbury Deluxe Pineapple, White or Orange Mixes | 18-oz. pkg. | 29c |

| | | | |
|---|---|---|---|
| Silk Toilet Tissue | Economical Price! | 4 roll pack | 33c |
| Camay Toilet Soap | Pink or White | reg. bar | 11c |
| Johnson Pledge | Cleaning and Polishing | 7-oz. btl. | 89c |
| Zee Paper Towels | Yellow or White | 2 150-ft. rolls | 41c |
| Corned Beef Hash | Dubuque Brand | 16-oz. can | 39c |
| Converted Rice | Uncle Bens Full of Vitamins & Minerals | 14-oz. pkg. | 29c |
| Allsweet Margarine | Golden Yellow Cubes | 1-lb. pkg. | 29c |
| Nabisco Ritz Crackers | Snack Crackers | 12-oz. pkg. | 33c |

**NEW LOW PRICE!**

Lucerne Slenderway

**"900 DAILY DIET"**

Vanilla or Chocolate Quart Carton **79c**

| | | | |
|---|---|---|---|
| **Lucerne Dairy Topping** | In pressurized containers. | 7-oz. can | 49c |
| **Lucerne Nonfat Milk** | Grade A Skim | ½-gal. ctn. | 30½c |

(Lucerne Prices In Local Milk Area)

*Delicatessen Buys!*

**Sharp Cheddar Cheese**

Stick, Loaf or Chunk Fully-Ripened Wisconsin Rich Yellow Texture lb. **69c**

| | | | |
|---|---|---|---|
| **Large Piece Bologna** | Old Fashioned Center Cuts | lb. | 49c |
| **Lucerne Gelatin Salads** | Choice of 6 Favorites | pt. ctn. | 35c |
| **Pillsbury Biscuits** | Choice of Buttermilk or Plain | 3 8-oz. ctn. | 29c |

*Bakery Fresh!*

**Angel Food Ring**

Mrs. Wright's Ideal with ice cream or topped with fruits each 35c

**3** 12-oz. size cakes **$1.00**

Cream O' the Crop

**Grade "AA" Eggs**

For The Freshest Eggs In Town!

Medium Size 1-doz. ctn. **49c** Large Size 1-doz ctn. **57c**

THE *NEW* GOLDEN BOOK **PICTURE ATLAS** OF THE WORLD

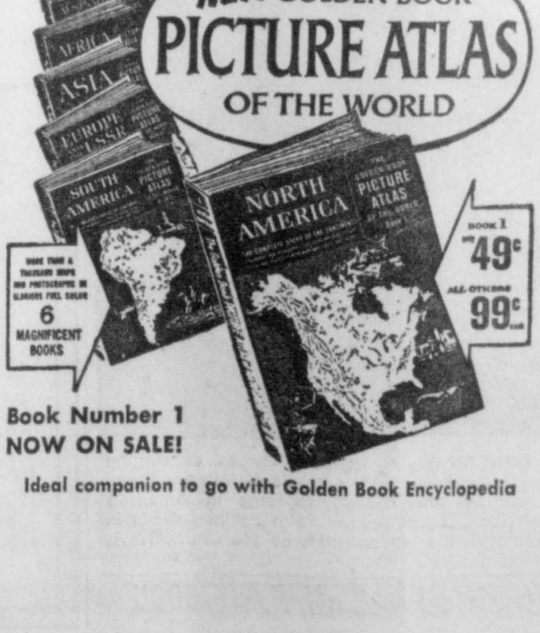


Book Number 1 NOW ON SALE!

Ideal companion to go with Golden Book Encyclopedia

# Entertainment in the Sun

**DRAWING CAPACITY** crowds to the Palm Springs Chi Chi these nights are the Crosby Brothers—Dennis, Lindsay and Phillip. Above, a confetti snow storm highlights "White Christmas" during medley of songs dedicated to their famous father. Appearing with Crosby trio in Starlite Room show, running through Feb. 4, are accordionist Tony Lavelli and The Valenos, adagio team. Showtimes are 8:45 and 11:45 nightly.

**ROY BRADLEY, GENIAL HOST** on left, Maurice Gerson, general manager of Kreis Enterprises, and Bob Taliaferro, manager of Rim Rocks discuss opening of the plush restaurant in the Royal Room cocktail lounge at Rim Rocks. (Taylor-Jones Photo)

## Keeping Tanned

DALLAS, Tex. (UPI) — The latest gimmick in the beatnik coffee houses in Dallas is a coin operated dispensing machine that offers small doses of instant sun tan lotion.

# Top Speakers Slated for UCR Season

### List of Speakers Carries Names of Ranked Authorities

RIVERSIDE — Including many distinguished speakers in its spring schedule, UCR will present several writers, a historian, and an archaelogist during the coming semester, as well as four lectures by members of its own faculty and staff.

Two speakers will hold the post of UC Regents' Professors and another will deliver a series of three lectures on the Haynes Foundation program in April.

**KATHERINE ANNE** Porter, American novelist, will be in residence on the campus during February as Regents' Professor presenting two public lectures, and Malcolm Cowley in March. Gordon Craig, professor of history at Princeton, has been designated the Haynes Foundation lecturer.

Christopher Isherwood, Anglo-American novelist and playwright, will discuss his "View of the Novel" on Monday, February 20.

**"EXCAVATIONS AT** Sardis" will be the topic of Harvard archaelogist George Hanfmann's talk on April 3, to be illustrated with slides. Among the faculty lectures scheduled will be one on Africa, "An Anthropologist's View of Modern Political Change in Africa," by E. V. Winans, assistant professor of anthropology; and two with the same title, "Foreigners Into Americans — the Americanization of Foreign Intellectuals," which will be discussed on successive weeks, April 17 and 24, by Theo von Laue, professor of history and Derek Colville, assistant professor of English. UCR's architect, George Russell, will present "UCR's Development — an Architect's View," on March 6.

All lectures will be presented in Life Sciences 1500 at 8:15 p.m. and are open to the public without charge.

FOR CLASSIFIEDS
CALL FA 5-5005

**DELIGHTED LARRY FOY RELAXES** while Bill Friml takes over the keyboard of the big copper piano at Ruby's Dunes. Friml, who handled the music for the Crosby Brothers show now playing at the Chi Chi Starlite Room, spelled Foy for a hour one recent night, has been—like many another musical personality—a devout follower of Foy's own highly knewledgeable pianistic endeavors. (Desert Sun Photo)

# PS Student Set To Participate In Musical Tour

CLAREMONT — Mary Lindenstein, daughter of Mr. and Mrs. Oscar G. Lindenstein, 2480 Leonard Road, Palm Springs, will be one of 57 members of the Pomona College Glee Clubs who will present concerts in six California communities during the group's seventh annual mid-winter tour.

First concert will be given Friday evening in the Berkeley Community Theater, followed by a Saturday evening concert in Palo Alto.

Other concerts, under the direction of William F. Russell, chairman of the Pomona music department, will be in Fresno, Portervilie, Oildale, and Santa Barbara.

Miss Lindenstein, a freshman, is an international relations major. She graduated from Palm Springs High School in 1960.

FOR CLASSIFIEDS
CALL FA 5-5005

Fire damage-repair work
Have special crew
J. I. Cavett Contractor
Phone 325-5567



# CHICAGO OPERA BALLET AT TWENTYNINE PALMS

TWENTYNINE PALMS, Calif.—The Chicago Opera Ballet is scheduled to appear at the Marine Corps Base Theatre, Wednesday evening, Feb. 8 at 8:15 p.m.

Approximately 700 tickets have been sold by the Community Concert Association to the civilian populace in the Hi-Desert area. These seats will be reserved.

In addition, approximately 600 tickets will be available at the Theatre after ticket holders are admitted.

**DAN DAILEY AND SAM DE SARNO**, Howard Manor owner, get a laugh together during the TV-film actor's visit to the Manor last weekend. The tall, blond actor had dinner in the dining room, where many celebrities enjoy themselves regularly. (Lili Anne Photo)

**LOVELY BETSY DUNCAN** relaxes from her chores as singing star in the new Safari Room of Ray Ryan's El Mirador Hotel. Miss Duncan, who has sung her way to fame in America's leading supper clubs, is making her Palm Springs debut in the Safari Room with the instrumentals of the Chuck Travis Trio and the Lamplighters.

For Classified --- Call FA 5-5005

Even the Tower is Dancing

at... Ray Ryan's El Mirador Hotel

SILVER PALM ROOM
Nightly
EDDY HOWARD
and his 15-piece orchestra
featuring lovely
HOLLY WINTERS
Continental Cuisine from 6:00 p.m.

SOUTH PACIFIC ROOM
Nightly
TOMMY AINAHAU
and Hawaiian Serenaders
PRINCE KAWOHI
and Hula Dancing Star
EVALANI
Authentic POLYNESIAN FOOD and DRINKS from 6:00 p.m.

SAFARI ROOM
Presenting
BETSY DUNCAN
TV & Supper Club Singing Star
CHUCK TRAVIS TRIO
The Lamplighters
For your Entertainment & Dancing Pleasure
LUNCHEON 11:30 to 2:00
DINNER 6:00 to 8:30
Jungle-Style Drinks

SUNDAY BRUNCH
12:00 NOON
SUMPTUOUS BUFFET
TOP-FLIGHT ENTERTAINMENT
JOHNNY BOYLE
Master of Ceremonies

TWILIGHT BUFFET DANCE
Every Sunday 5:00 to 10:00 p.m.
with
EDDY HOWARD
and his 15-piece orchestra
Culinary Treats Galore

POLYNESIAN BUFFET
Every Monday from 6:00 p.m.
All-Polynesian ENTERTAINMENT
Starring
TOMMY AINAHAU
PRINCE KAWOHI
EVALANI
Lavish and COMPLETE DINNER
Authentic TROPICAL DRINKS

Acres of FREE Off-Street Parking
"It costs no more at El Mirador"

For Reservations Call
FA 4-1141

NEVER A COVER OR MINIMUM

OPENING
TONIGHT!

BOB NEWKIRK

"Clicked with a good voice . . . easy going personality . . . should keep climbing."
The Billboard.

"Newkirk's exciting vocalizing is moving many critics to term him the musical find of the year."
George Laine, The Desert Sun

"A wonderful voice . . . and he looks like a million dollars onstage."
Ed Sullivan.

". . . he can and does sing from a repertoire that includes both pop ballads and the classics . . ."
Daily Variety.

PLUS RAUL AND GUSTAVO

Hilltop Room

BAR OPEN DAILY FROM 4 P.M.
DINNERS FROM 6 P.M.
2281 SOUTH PALM CANYON FA 4-4558

**STAR LINEUP AT** Sunday's Ranch Club brunch included, left to right, Dennis Crosby, Billy Snyder, Duke Mitchell, Pepe Callahan, Stewart Taylor, Jeri Sullivan and, behind them, musicians Bob Sims, Wally Harpst and Joe Spata. A number of other talented performers also were featured in the brunch program. See After Sun-Set column.

**AFTER THE BRUNCH,** Ranch Club owner Noel Clarke got together with Lindsay and Dennis Crosby and their wives to talk about the day's program. Left to right, outside the Ranch Club's Corral Room, are Lindsay, Barbara, Pat and Dennis Crosby with Clarke. The Crosbys were minus one brother—Phil—but still joined in the brunch fun. (Desert Sun Photo)

**AFTER SUNSET**

# Ranch Club Brunches Just Can't Be Topped

By GEORGE LAINE

They ought to give the Ranch Club's regular Sunday brunches the sub-title of "Can You Top This?"

No sooner did I say — a couple of weeks past — that I had seen the end-all for daytime casuals in this town than did the gang over at the club promptly get another one together that made me look like I'd been reviewing end-of-semester productions in the fourth grade.

**THE FINALE FOR** Sunday's show would have cost about $15,000 on a one-shot gig had some promoter been nutty enough to try and put it gogether. That's the kind of class that runs through the Ranch Club's brunch sessions.

It started out calmly enough, with the Wally Harpst Trio playing some things just to let the people know they were around. Joe Spata followed, with much the same type of thing and then Emcee Joe Kirk hit the stage.

He brought on Jeri Sullivan who sounds even better sober (me sober, not her) than otherwise. Jeri left some mighty indignant brunchers open-mouthed when she sang just two tunes, then left the stage.

**THE THING THAT** makes the Ranch Club brunches so spectacular is the fact that you never know who'll drop in and wind up on the stage.

Take Sunday for instance. After Stewart Taylor (You may not like Bobalu, but you'll have to admit he has good taste in purses) and Duke Mitchell had finished their clowing around, Pepe Callahan showed up for what may have been his last appearance for a while in Palm Springs. Pepe is heading for Arizona and a Desilu pic with Maureen O'Hara and Brian Kieth. Pepe sang his head off and made it tough for Clessa Williams, who followed him.

Then came a sort of catch-as-catch-can thing with Joe Kirk and Duke Mitchell in a Castro skit abetted by your reporter. After that, Billy Snyder showed everyone he was still in rare form.

**YOU WOULDN'T** believe what happened next (which is the reason I took a picture of it — see top of the page).

Onto the Ranch Club stage poured everyone in sight. There was Blake Edwards, Duke Mitchell, Clessa Williams, Freddy Otash, Pepe Callahan, Billy Snyder, Dennis and Lindsay Crosby, Joe Kirk, Joe Spata and the Wally Harpst Trio plus Bob Sims.

"Everyone's up there but Art Robinson," quipped George Shaw, standing in the wings with Jan Ogden and Penne O'Mara.

And he was right.

**NOT ONLY ARE** the brunches a great place to spot the best talent in our town, they are also the best spot to see local and visiting celebrities.

On hand Sunday were Mary Neal from the Dunes, Al and Elsie Demaret :who are guests of Hoagy Carmichael out at T-Bird), Liz Whitney Tippett and her husband, Col. E. J. Tippett, sportscaster Bob Kelly, the voice of the L.A. Rams, Jerry Penrith and ever so many others.

I think I've got it pegged why Robinson wasn't onstage for the finale. He was simply too busy taking reservations for this Sunday's brunch. (And, brother, you need 'em.)

**SPEAKING OF BILLY** Snyder —and I did, above — he's now the official host at the Dunes Hotel over in Las Vegas and he made this town stand on its collective ear while he was here.

He did a couple of spots on KPAL, a couple more on KDES, was photographed all over our city and even made the entertainment scene by swinging with Lewis and Sanchez at the Howard Manor, with Larry Foy at the Dunes and with the Ranch Club brunchers.

Billy's not nearly as pretty as his wife, but I understand he's a better golfer than she is and tried to prove it by cutting the Ranch Club's course to pieces. (That's alright, Joe Calwell, he won't be back for a while. But I'll be over there.)

**THE SPONTANEOUS** also created a pretty wild scene at the El Mirador's Safari Room on the weekend just past.

The way I get the story, Betsy Duncan spotted Bob Hope in the room and asked the comedian to stand up and say hello. Bob did and didn't sit down for 30 minutes since he was trapped onstage and delivered a half hour of zany madcap gags and wisecracks.

Bob's down here to take it easy. Instead he took the Safari Room by storm.

**PHILLIP BODDY,** well - known to Midwesterners, took a leave of absence so he could take over the operation of Eldorado Country Club's diningroom. The timing is great, since it brings Boddy here in time to handle the Classic rush. Boddy is betterknown as maitre d' at Chicago's Pump Room.

Hand-in-glove with that bit of information comes the note from Eldorado's Bill Daugherty that Gerhardt Knaak, who will be executive manager of the new Holiday Inn, has been named interim supervisor of the food operation at the country club.

Calendar-wise, mark off Feb. 9 for Eldorado's big "Beer Festival."

**THE FELD STRING** Quartet is now the Feld School of Music with the four young virtuosos instructing in their own instrumental specialties.

Otto Feld and Janos Forgacs both teach violin, Gyorgy Szende teaches viola and Wladyslaw Przybyla teaches violincello. And all excellently, I would estimate. If interested, you can reach them by communicating with the Friends of Music Society of San Bernardino Valley at P.O. Box 541, San Bernardino or by calling TUxedo 43-5149.

In addition to the instruction, Feld will take personal charge of direction for string quartets now forming or already formed. Sounds like another needed opportunity realized for our area.

**NOTES OFF THE CUFF:** The Plaza Theater's first 35 cents for kids show Sunday was a big success and they'll now do it each Sunday with first show starting at 2:45 p.m.

A guy named Mohammand T. Mehdi wants me to write to him for the full story on Leon Uris' novel "Exodus" . . . For what, another novel?

Curt Lederer said the other day that with jets flying at 620 mph, the time to circle the globe is down to pint-sized . . . but Curt said it also seems like it takes longer to drive to his shop at the Riviera Hotel . . .

**PALM SPRINGS** Riviera Hotel's "Street Car Named Desire" portable pool bar, inaugurates something new in poolside beverage service. First passengers to embark on maiden trip are, left to right, Suzanne Dallanegra, Eddy Zachary, combination motor man and mixologist, Eddie Savage, Rita Zels, Yvonne Simms and Barbara Kopeland. Lovely passengers are pretty "Naughty Marietta" bar maids from the Riviera's Lido Lounge. (Lou Kreitzman Photo)

# Entertainment in the Sun

## JUDY SETTLES LAWSUIT OVER 'STAR IS BORN'

LOS ANGELES — UPI — Judy Garland and Sid Luft have settled out of court a $30,000 suit for $500.

The Superior Court suit was dismissed Tuesday after producer Jack L. Warner agreed to the settlement. He claimed he loaned $30,000 to the Lufts Aug. 4, 1954 so they could vacation in Europe and publicize the movie "A Star Is Born," starring Miss Garland.

FOR CLASSIFIEDS
CALL FA 5-5005

WILSON'S JEWELERS
● 2 EXPERT WATCH MAKERS ON
● HAND TO SERVE YOU AT ALL
● TIMES
300 NO. PALM CANYON DR.
Across from the 76 Union Station

**NEW DEEP WELL PLAY**

# 'Fleecing' Has Fast Finish

In a manner reminiscent of the U. S. Navy's slow start in World War II, "The Golden Fleecing" started slowly in its opening at Ferrall's Playhouse in Deep Well last night.

But, again like the Navy in that infernal inferno, the satire finished like a champion.

**LORENZO SEMPLE, JR.,** has constructed an implausible tale of three Naval lieutenants who utilize the electronic computers aboard their missile ship to provide winning combinations for beating the roulette wheel in Venice. (Maybe it's not as implausible as it seemed last night, but I doubt it.)

The story hurls a yeoman task at the cast; they've got to be so hilarious that the inadequacies of Mr. Semple's work are relegated to inconspicuousness.

In act I last night, they simply couldn't manage it. (The error of elongated first acts is a common one and one with which few producer - directors seem willing to take any corrective measures. Mike Ferrall would have been well within his rights to have attacked the first act of "Fleecing" with scissor, ax or cigarette lighter.)

**THE LAST TWO** acts, on the other hand, moved brightly and quickly.

This was due, largely, to a happy combination of John Newton's droll good humor, Carol Daniels' appealing appearance and way with words, and with some other subordinate dramatic workings.

Newton, to me, is almost a master at the underplayed line, a great many of which he dealt to the first night audience last night. Using Steve Camp and Robert Mimford as foils for his lines, Newton rode roughshod through the second and third acts. (In Act I, the Semple plot - laying forbade any such breezy flights.)

**MICHAEL FERRALL,** who cast himself as the heavyhanded admiral and then proceeded to live the role onstage, was quite believable and so was Betty Ebert, cast as Mimford's girlfriend.

There was a steady barrage of quoteable lines in Act II and Act III, most of which I've forgotten at this point. But they make for a speedy, happy, moving play that ends, as noted above, a great deal better than it begins.

George Flowers and Everett Fisch also registered nicely in support.

I'll bet there'll be a little working over at the Playhouse on that first act today. If they put this dreadnaught into dry dock, scrape the barnacles off Act I and recommission the vessel, they could have a 3-act victory that would be almost as satisfying as the Battle of the Philippine Sea. Let's hope.

—George Laine.

### In Gangster Role

HOLLYWOOD (UPI) — Frank DeKova returns to Warner Bros. in the role of a ruthless gangster in "Portrait of a Mobster." His last film for the studio was "The Rise and Fall of Legs Diamond" in which he played a crime overlord.

# WHO'S WHERE?

**NIGHT CLUBS**

**Desert Inn**—Meg Campbell Trio. Continuous from 8 p.m.

**Ocotillo Lodge's** Candlewood Room — Harry Gillingham at the piano and organ. Continuous from 7 p.m.

**Biltmore Hotel**—The Bobby Ramos Band. Continuous from 8 p.m.

**Ethel's Hideaway** — Bob Laine and Dave Jenkins at the piano-bar. Continuous from 8 p.m.

**Desert Air Hotel**—The Three of Us. Continuous from 8 p.m.

**Ruby's Dunes**—Larry Foy at the piano-bar. Continuous from 8:30 p.m.

**Ranch Club** — Jim Buchanan Orchestra, weekends only. Hal Rogers at the piano, nightly.

**Rainbow Room**—Jimmy Gina at the keyboard nightly.

**Laurye's Steak Ranch** — Dick Rose at the piano nightly.

**Indian Wells Hotel**—The Happy Timers. Continuous from 8 p.m.

**El Mirador Hotel** — The Eddy Howard Orchestra. Pepe Callahan and Julio Corona. Tommy Ainahau Serenaders. Continuous from 8 p.m. with two shows nightly.

DON'T GET MARRIED
until you see those socially correct raised letter wedding invitations
AT
VILLAGE Print Shop
155 E. Amado—FA 5-5207

* SUCH SUCCULENT STEAKS CAN ONLY BE FOUND AT
El Mirador's
Silver Palm Room
Sensational Steaks (and other taste-tempting entrees)
by Master Chef EDMOND JOHNSEN
Dance-sational music by EDDY HOWARD
and His 15-piece Orchestra
Never a Cover or Minimum • Cocktails • Acres of Free
"It Costs No More at El Mirador" • Off-Street Parking
FOR RESERVATIONS: PHONE MAITRE D' MIKE STIMAC • FAIRVIEW 4-1141

Rain or shine, you'll find Security's AUTOMATIC SAVINGS plan never "forgets" to save. You tell us how much — then each month we transfer that amount from your checking to your savings account — automatically!
SECURITY FIRST NATIONAL BANK
MEMBER FEDERAL DEPOSIT INSURANCE CORPORATION/MEMBER FEDERAL RESERVE SYSTEM

# Tittle Said Headed for Rams

## Another Old Pro On Block

SAN FRANCISCO UPI — There's talk that the San Francisco Forty Niners may trade quarterback Y. A. Tittle to the Los Angeles Rams and the "Bald Eagle" isn't sure whether he would go for it.

"I just don't know what I'd do if I were traded," the 34-year-old Louisianan drawled today. "I've been away on vacation and just began reading in the papers about how I might figure in a deal. I just haven't taken much time to decide what I'd do, although I think I have another season left in me. I take 'em one at a time now."

Tittle, who is in the insurance business, added that he is confronted with "loads of paperwork" which makes it even harder at the moment for him to pay much attention to football.

Local sportswriters are speculating that Tittle's name will be tossed into the "out" tray along with linebacker Ed Henke, end Clyde Conner and lineman Bruce Bosley.

**HUGH McELHENNY** is long gone, having been drafted by the Minnesota Vikings last week along with two other Forty Niners whom the club put onto the National League's available list to beef up the new franchise.

McElhenny indicated that he was little used in the backfield last season because of a "personality clash." He wouldn't elaborate but the typewriter-whackers think it indicates a falling out with coach Red Hickey.

Henke, in letters written to two local papers, came right and said that he wanted to be traded.

"I have been very unhappy the past two local papers, came right and said that he wanted to be traded.I

**"I HAVE BEEN** very unhappy the past two seasons and desire to finish out my playing career under different circumstances," penned the veteran linebacker.

Bosley, who was on the verge of quitting the club two years ago to run a muscle emporium, and Con- - also have indicated they would oppose being traded.

Vic Morabito, president of the Forty Niners, blasted the malcontents on Monday, saying " . . . I strongly resent what I know is an unjust reflection on Hickey's ability as a coach."

**HICKEY,** a tough-minded fundamentalist who recently signed a three-year contract with the club when his old one still had a season to go, has said that he expects a good 1961 campaign even if there is some discontent among certain players.

The Vikings plucked McElhenny, center Karl Rubke and linebacker Clancy Osborne from a list of eight men which the club made available. The other five remain a secret. Just as much a secret now as what Tittle would do if told to play elsewhere.

## Pistons Put End To Lakers' Win Streak, 121-112

NEW YORK UPI — The Los Angeles Lakers failed to collect their fifth straight victory Tuesday night, losing to the Detroit Pistons 121-112 in the first game of a National Basketball Association double-header.

Syracuse beat New York 122-106 in the feature game at Madison Square Garden.

Coach Fred Schaus' Lakers had won four straight, all at the Sports Arena in Los Angeles, prior to the loss. Two of those four victories were against the Pistons.

Elgin Baylor put on a great scoring performance, 47 points on 20 field goals and seven free throws, but it wasn't enough to keep Los Angeles ahead.

Gene Shue led Detroit in scoring 26 points.

The Lakers rest tonight and play St. Louis' Western Division-leading Hawks Thursday night in a twin bill at Syracuse.

Tire Truing
for
"PERFECT WHEEL BALANCING"
LARRY'S O.K. TIRE STORE
67-915 Hwy. 111
Tramview
FA 8-3384

TOP INDIVIDUAL WINNERS in the fifth annual Palm Springs Boy Scout Invitational Archery Tournament sponsored by the Palm Springs Lions Club, were Ed Bowen, Troop 13; Richard Wheeler, Troop 100; Jim Jefferson, Troop 100, and Steve Norley, Troop 13. The young bow-and-arrow aces competed against 103 other archers in the all-day meet. Troop 13 is in Riverside, Troop 100 March Air Force Base. Presenting awards were Guy Davis, Blythe, tourney field captain, and at right, Bob Hillery, Cathedral City, general chairman of the meet. Dr. Loren Anderson, Riverside, was co-chairman with Davis. More than 36 trophies and awards were offered in the competition, which netted 12 top winners within categories of age. Team shoot, clout shoot, and Junior American matches were featured. (Desert Sun Photo)

## Seventh Straight Victory Scored By Captain Fair

ARCADIA UPI — Captain Fair was the latest toast of western racing fans today as he rode the crest of a streak of seven stakes victories, but experts on thoroughbred bloodlines still debated whether he can go a derby distance of better than a mile.

The 3 - year - old son of Fair Truckle raced to a head victory Tuesday in the $22,850 San Vincente Handicap at Santa Anita, outgaming Olden Times in the stretch run of the 7-furlong race.

Captain Fair raced the distance in 1:22 2-5, just two-fifths of a second off the stakes record. Olden Times had been installed the favorite and Captain Fair returned $8.80, $3.40 and $2.60 across the board. Wire Us was third.

Today's racing program featured the $10,000 American Red Cross Purse for fillies and mares at 1 1-16 miles and drew a field of eight that included Queen America, Long Ears, Narva, Foreverett and Miss Fecamo.

### FIGHT RESULTS

MIAMI BEACH, Fla. (UPI) — Billy Ryan, 173, outpointed Alan Harmon, 166, Kingston, Jamaica 10

SAN JOSE (UPI)—Denny Moyer, 155, Portland, Ore., outpointed Willie Morton, 149½ San Jose, Calif., 10.

## Pitcher Morgan Goes to Angels In Straight Deal

LOS ANGELES UPI — Fred Haney, general manager of the Los Angeles Angels, today announced the straight cash purchase of Tom Morgan, a 30-year-old pitcher, from the Minnesota Twins.

The addition of Morgan brings the club's stock of pitchers to 14 and the roster to 34.

Morgan was born and raised in El Monte and now resides in San Pedro.

In three World Series with the New York Yankees he has a 0-1 record. He was 4-5 last year with the Washington Senators and had an earned run average of 4.25.

## Nassau Regatta To Paper Tiger

NASSAU, Bahamas UPI —Paper Tiger, a 40-foot yawl launched less than a month ago, took advantage of a hefty time allowance to win the Miami to Nassau sailing race over a 43-boat fleet Tuesday night.

The class C Tiger, owned and skippered by John L. Powell of the St. Petersburg Yacht Club, finished with a corrected time of 20 hours, 58 minutes, 15 seconds.

## Angels Sign 2 More Talent Scouts Today

General manager Fred Haney of the new Los Angeles American League club which will arrive here Feb. 25 for spring training had signed two more scouts for their first season.

He said that Frank T. Fahey of St. Paul, Minn., and Sammy Moses of Yazoo City, Miss., have been signed by farm director Roland Hemond of the Angels procurement system.

Veteran scout Tom Downey had been signed last week and a working agreement was made with the Dallas - Ft. Worth Rangers of the Triple A American Association to give the procurement machine its first turn of the wheels.

Fahey, 63, signed Roger Maris, the American League's Most Valuable Player in 1960, for the Cleveland Indians and was also instrumental in the inking of Herb Score and Gordon Coleman. He has scouted for 18 years with the Cardinals, Milwaukee Braves and Indians and will be the head area tallent-hunter for the states of Minnesota, North and South Dakota and the provinces of Alberta, Saskatchewan and Manitoba in Canada.

Moses, 45, has been with the Pittsburgh Pirates for the last seven years and has also scouted for Cleveland and St. Louis. His territory will be primarily Mississippi and bordering states.

### Name Davey Moore Fighter of Month

NEW YORK UPI — Featherweight champion Davey Moore was named "Fighter of the Month" today by the Ring Magazine because of two triumphs in Europe.

Coming February 3, 4, 5
THREE DAYS ONLY!
MORAL RE-ARMAMENT PRESENTS
The CROWNING EXPERIENCE
starring
MURIEL SMITH ANN BUCKLES
Original Star of Carmen Jones
(TECHNICOLOR)
"This is the film the world is waiting to see . . . It portrays the true America — to which the whole world can and will respond."
—JOEL McCREA
"Miss Smith quite possibly sang and acted her way into an Oscar nomination."
—CLYDE LEECH
L. A. Herald-Express
"You'll feel better if you see it . . . Gives the promise of a better America."
—LOUELLA PARSONS
"THE CROWNING EXPERIENCE leading the town."
—HOLLYWOOD REPORTER
Also, Disney's Award Winning "WETBACK HOUND"
PLAZA Theatre
Friday, Saturday Sunday Palm Springs
February 3, 4, 5

## Junior Chamber Wins First Game In City League

Junior Chamber of Commerce entry in the City Basketball league scored its first win of the season at the expense of Bonnie Electric Tuesday night on the high school gymnasium floor and pulled the electricians down to a last place tie at 1-5 each. The score was 55-51.

In the first game of the double-header, Smoke Tree Stables defeated Mazzula Masonry 43 to 32 to go into a second place tie with the idle Joe Lewis Juniors.

**THE NIGHTCAP** which saw the Jay Cees break into the win column was a see-saw affair but the lead the winners piled up in the second period when they bucketed 21 points, held up.

Jack Oberle and Dick Hill for Jay Cee. scored 18 points each. Phil Galliger of the losers was high for the game with 28 points.

**SMOKE TREE STABLES** iced their game with Mazzula Masons in the first two periods when they ran up a 26 to 8 lead and coasted in for the victory.

Joe Mazzula of the losers was high for the evening with 18 points and Kenneth Price and Mike Apprecio of the winners tied at 14 each.

The standings today:

| | W | L | Pct | PS | PA |
|---|---|---|---|---|---|
| Laurye's | 6 | 0 | 1000 | 403 | 267 |
| Lewis Juniors | 4 | 2 | 667 | 259 | 266 |
| Smoke Tree | 4 | 2 | 667 | 290 | 255 |
| Mazzula Masons | 2 | 4 | 333 | 227 | 338 |
| Bonnie Electric | 1 | 5 | 166 | 280 | 318 |
| Jay Cees | 1 | 5 | 166 | 239 | 350 |

### Logart Has Champ As Sparing Partner

PARIS UPI — Welterweight Isaac Logart is using a world champion as a sparring partner—featherweight king Dave Moore of Springfield, Ohio. Moore has agreed to help Logart in workouts for the Cuban's fight here next Monday against French welterweight champion Hippolyte Annex.

DOWN THE DESERT FAIRWAYS

## Three Aces Scored On Desert Courses

Three holes-in-one were fired on desert area golf courses this week to date, two at Indian Wells Country Club and one at Tamarisk Country Club.

Chuck Nugent of Palm Springs winged his second ace on the 195-yard, par 3 13th hole at Indian Wells. It was the second ace in his golfing career. Nugent was playing with Bill Torrance of Palm Springs and Russ Lyons and son from Phoenix, Ariz., when he aced it. He had previously scored a hole-in-one at Vancouver, B.C.

Pres Jenuince of Los Angeles used a 2-iron on the Par 3, 224-yard No. 6 hole at Indian Wells for his ace.

At Tamarisk, Arnold Hoffman, Los Angeles, used a 4-wood for his ace on the 196-yard, par 3, 11th hole.

### Muny Course Women

Women's Golf Club of Palm Springs staged a Criss-Cross tournament at the Municipal Course Tuesday with Elizabeth Courtright winning with a net 31. Jerry Lint, with 31½, was second, Lee Rondoni, 33, third.

Monthly meeting of the club will be held next Tuesday at a luncheon at the Elks Club at 1 p.m. It will follow nine holes of golf at the Muny links starting at 9:15 a.m.

### SMC Trophy Finals

Ellison Fredricks defeated Art Emerson and Dr. Almon Johnston won from Ben Stam in the semi-finals of the Virginia Field Parker Trophy tournament at Shadow Mountain Golf Club this week and will meet in the finals for the cup this weekend.

Thirty two players started the event. Emerson was the medalist in the qualifying round.

In the women's "Gates of the Desert Tournament "Irene Bellamy won from Mrs. William Busch in the semi-finals and enters the finals. Julie Harris and Grace Tinkepaugh meet in the other semi-final bracket.

### O'Donnell Choose-Up

Three foursomes, all firing best ball 51s, tied for the lead in weekly Men's Choose - Up play Tuesday at O'Donnell Golf Club. They were: Gail Cave, Bernard Duffy, Tom Haley, Reuben Fleet; Dr. C. H. Baldin, Tom Lowry, George Hair, Cy Carter and John Heddon, Gus Knezevich, Wayne Huffman, Dick Cochran.

Others scores yesterday were:

52—Jess Medaris, Joe Gilpin, Fred Nelson, Hal Soden.

55—Dick Ranspot, Amos Bomberger, Leif Martinsen, Bill Hyde.

56—Henry Wheeler, Howard Lilly, Bill Reichel, Jack Carmihael; Denis Dennehy, Norman Waters, Dale Andreason, Joe Getz; A. K. Wuest, Floyd Turney, Dr. John Lake, Eugene Eldridge.

60—Patrick McDonough, Joseph Stedem, Frank Jones, Ed Barbaer.

64—Ken Todd, Leo Owens, Bill Trulson, Vince North.

PALM SPRINGS COUNTRY CLUB
PRINCESS RAISA INVITES YOU
Gyms, pool, golf, horses, ping pong, dancing.
Deluxe Apts. $6.50 up.
314 Sunair Plaza North
Behind Palm Springs Imports
Phone 328-1066

AN INVITATION from the . . .
SANDPIPER
the desert's most famous own-your-own apartment community

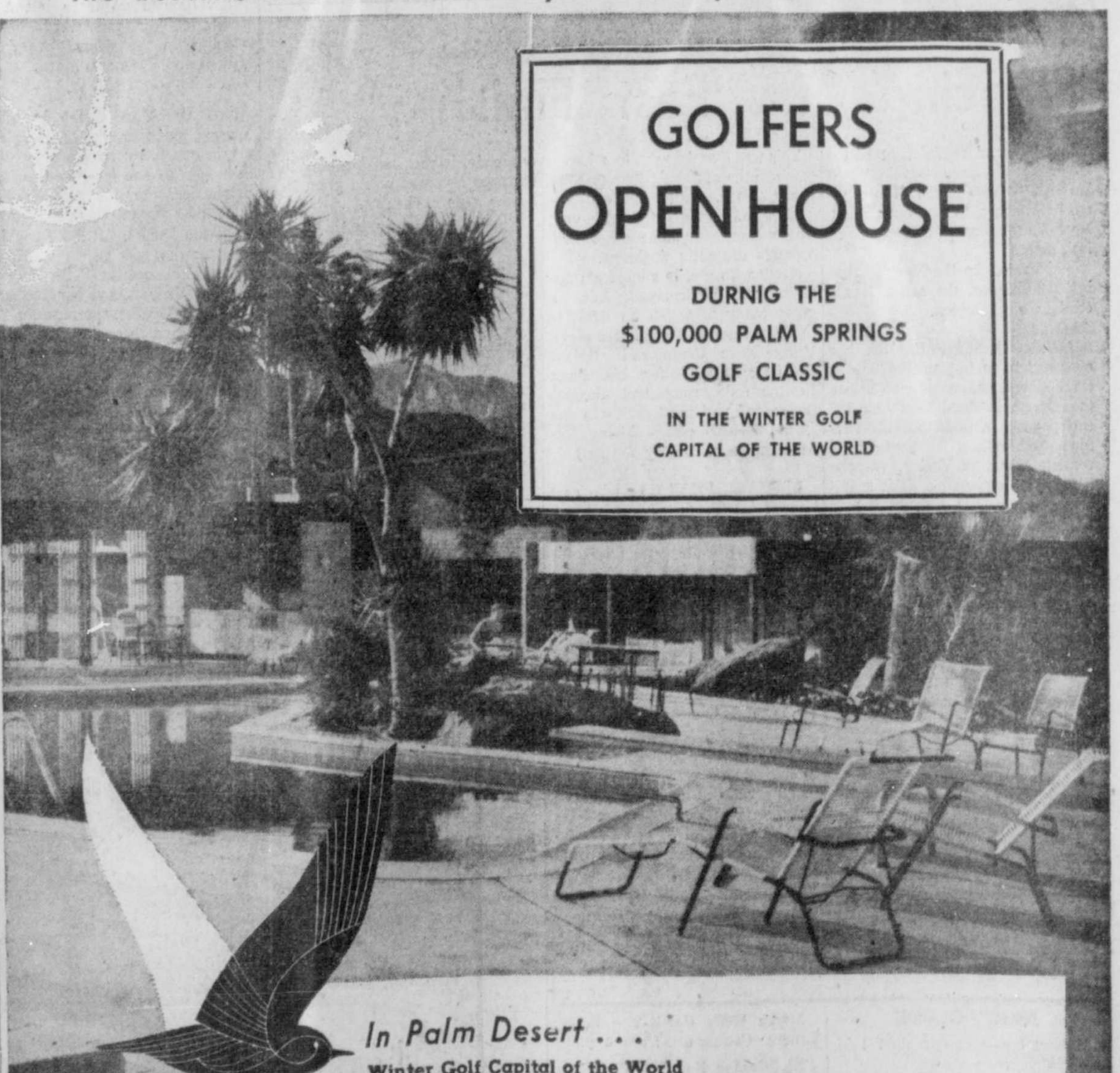


In Palm Desert . . .
Winter Golf Capital of the World
Home of the Famous Shadow Mountain Club
Ready now . . . a brand new unit of beautiful 2-bedroom, 2-bath cottages of the famed Sandpiper in Palm Desert! Here happy owners agree this is desert living at its carefree best! Private patios, heated pool, putting green, play area . . . even maid and linen service available.
Full Price $22,500 (terms)
See the 2 Furnished Medallion Models by Vee Nisley Today
(Just Off Highway 111)
Phone Jack Enders, Fireside 6-6156 or Write for Brochure
Palmer & Krisel A.I.A., Architects PHOTO BY JULIUS SHULMAN
development of george m. holstein & sons

# Play Under Way Today in 2nd Annual Classic



They started firing shots that will be heard around the world—on the sports pages, at least—at four Palm Springs country clubs this morning as the second annual $100,000 added (the added being a $50,000 award for a hole-in-one) Palm Springs Golf Classic got under way.

Play began at the first and tenth tees of Bermuda Dunes, Eldorado, Indian Wells and Thunderbird Country Clubs at 9 a. m. today in a 72-hole Pro-Am involving the leading figures in the professional golfers' ranks, the top amateurs and the cream of the entertainment crop.

**THE TOURNAMENT**, which has drawn 128 of the leading pros and 384 amateurs including stars of the entertainment world, will run through Saturday as a Pro-Am, with 32 foursomes alternating on the four courses.

The amateurs will remain in the same teams but wil be teamed with a new pro each day. They will play all four courses.

**THEN, ON SUNDAY** the 60 low pros and ties, will complete the 90-hole event, longest tourney on the circuit, at Tamarisk Country Club. In the event of a deadlock, there will be no sudden death playoff.

Instead those in the tie will go 18 hoes on Monday at Tamarisk.

Saturday's, Sunday's and, if necessary, Monday's, play will be televised nationally by CBS.

**THE DOUBLE** tee offs, from the first and tenth tee at each course, were arranged to speed up the play because of the large field.

Milt Hicks, tournament chairman, also arranged another innovation for the second Classic, the switching of pros with each amateur team the first four days.

In this way, each team plays with four different pros.

**ENTRIES** include Arnold Palmer, defending champion and 1960 U. S. Open winner; Crosby Clambake winner, Bob Rosburg; Gary Player, San Francisco International winner last weekend; L. A. Open winner, Bob Goalby; San Diego Open runner-up to Palmer, Al Balding; Ted Kroll, close up in all of these events; long-hitting George Bayer; PGA champion Jay Hebert and brother Lionel; Ken Venturi, Bill Casper, Jerry Barber, Bug Holscher, Al Geiberger, Eric Monti and all of the other top names in golfdom.

**ALL OF THE** desert area pros, Ed Vines, Bermuda Dunes; Walter Burkemo, Eldorado; Eddie Susalla, Indian Wells; Claude Harmon, Thunderbird; Elly Vines, Tamarisk; George Howard, O'Donnell; Zell Eaton, Ron Nicol and George Wolfe, Palm Springs Municipal Course; Dale Andreason, Riviera; Richard Goeckner, La Quinta; Bob Pinnell, Shadow Mountain; Joe Caldwell, Ranch Club, are in the play.

In the Pro-Am teams some of the leading names in the entertainment world, Bing Crosby, Bob Hope, Phil Harris among others, are entered.

**TAMARISK** Country Club where the finals will be played Sunday is headquarters for the tournament and a press room has been established there.

Leading newspaper and magazine writers are centered there to send the news of the Classic to newspapers over the nation.

In addition, radio networks also are represented for daily coverage and the event will be televised Saturday and Sunday by CBS, sponsored by the Minnesota Mining and Manufacturing Company.

**FIRST ROUND** of the $100,000 Palm Springs Golf Classic was under way on four of the five Desert area courses today, with top pros and amateurs vieing for top money and prizes. Pictured above are some of the highlights of the first day. First photo, William Daugherty, manager of Eldorado, and Duane Wheeler, greets Pro Billy Casper to the course. Second photo, Ernie Dunlevie, manager of Bermuda Dunes, looks over Lloyd Nolan's shoulder while he checks a practice score with Professional Jim Ferrier. At right, Mrs. Jimmy Welsh of Thunderbird shows Professional Jay Hebert the special "GOLF, Palm Springs" license plates on the courtesy cars being used in the tournament. The Classic committee had to get the cars registered in Colorado in order to get the special plates, for California does not alow them to be made here. (Desert Sun Photos by Fred Weigel)

**GLORIA FECHT,** new addition on Golf Pro Ed Vines' teaching staff at Bermuda Dunes Women's Golf Auxiliary where the club head should meet the ball. Instruction took place at first of a series of golf clinics Miss Fecht is presenting for distaff golfers at the picturesque links. Before assuming her new post she spent five years as a touring pro. (Gayle Studio Photo)

## Thursday's Feature Pairings

Thursday's play in the second annual Palm Springs Golf Classic shifted courses and pros, each amateur three - some picking up a new pro and moving to another course.

Featured pairings for tomorrow:

**INDIAN WELLS**

First Tee — 9:24—Jimmy Demaret; 10:28—Billy Casper; 10:30—Jim Ferrier; 11:00—Tommy Jacobs.

Tenth Tee—9:24—Tommy Bolt; 9:32—Ron Nicol; 9:56—Claude Harmon; 10:20—Don January; 10:28—Lionel Hebert.

**THUNDERBIRD**

First Tee—9:08—Zell Eaton; 9:56—Jay Hebert; 10:36—Julius Boros; 11:00—Art Wall Jr.

Tenth Tee—9:16—George Bayer; 9:24—Bob Rosburg; 9:56—Arnold Palmer; 10:12—Joe Campbell; 10:20 — George Howard; 10:28—Jack Burke Jr.; 10:44—Eddie Susalla; 11:00—Ken Venturi.

**BERMUDA DUNES**

First Tee—9:08—Eric Brown; 9:24 —Jerry Barber; 9:56—Bob Goalby.

Tenth Tee—9:00—Howie Johnson; 9:40—Don Fairfield; 10:12—Al Balding; 10:28 Gary Player; 11:00—Ted Kroll.

**ELDORADO**

Firit Tee—9:08—Eric Brown; 9:24 — Cary Middlecoff; 9:48—Stan Leonard; 9:56—Billy Maxwell; 11:00—Gene Littler.

Tenth Tee—9:08—Dick Mayer; 9:16 — Jack Fleck; 9:48—Al Geiberger; 9:56—Eric Monti; 10:04 — Ellnworth Vines; 10:36—Bo Winninger; 10:44 — Dutch Harrison; 11:00—Mike Souchak.

**WHEN JIM HEGARTY,** second from left, and Herb Krohn, extreme right, recently played at the Palm Springs Golf Course, it was a pleasant reunion for Bob Wolfe, extreme left, assistant golf pro at the municipal course, who, during the summer, is their pro at St. Charles Country Club in their home city of Wheaton, Illinois. Also playing in the foursome was Al King, kneeling, another assistant at the Palm Springs Golf Course.

# Sports Notes from Palm Springs

By HAL WOOD
United Press International

Some quotes and a few notes while awaiting the start of the second annual Palm Springs Golf Classic here in Palm Springs.

Here's how to make money at a golf tournament:

Here in the land of plenty, promoters of the Desert Classic Golf Tournament charged amateurs a $200 entry fee each to play with the professionals for four days.

A total of 384 were accepted to compete—meaning that the tournament picked up $76,800 right there. Did they have a hard time finding 384 men with $200 each? Nope, in fact they had to return $37,400 to men who wanted to get in.

And how are you balancing the family budget these days?

Alvin Dark, new manager of the San Francisco Giants, is a man of his word.

More than a decade ago he was rooming with pitcher Larry Jansen when both were playing with the New York Giants. One night the two men were talking over the future.

"If I ever get to be manager of a major league club, Dark told Jansen, "I'm going to hire you as my pitching coach."

True to his words, when Dark took over the San Francisco club this year one of his first moves was to pick Jansen as a coach.

Dark revealed the incident recently while telling the 1960 Giant pitching coach Bill Posedel, why he didn't hire him.

Sailor Bill, when not rehired by the Giants, immediately hooked on with the Cleveland Indians—where he will have one of his problem children from the Giants, Johnny Antonelli, as one of his students again.

Phil Rodgers, making his first start as a golf pro going for money, won $475 in the San Francisco Lucky International Tournament.

This isn't exactly what Phil, a brash youngster from La Jolla, Calif., now in the Marines, expected.

Phil was only three shots off the lead, with only three men in front of him going into the final, rain-swept round.

He figured to make at least $1,000 if he finished among the first 17 places.

"But I'll do better than that," he said confidently as he strode to the first tee. He had dreams of making $9,000 for first place in his first tournament; or $4,600 for second place.

He shot a creditable 73-two over par—in the rain. But while he was doing that, 24 men swept past him in the mud in the race for the money.

At that, the $475 he got equals the pay he'll get for the six more months he still has ahead of him in the Marines.

A flock of National League quarterbacks are casting covetous eyes at a job with the Los Angeles Rams.

When the Rams announced they had traded Billy Wade, their No. 1 quarterback to the Chicago Bears, quarterback John Brodie of the San Francisco Forty Niners said:

"This means that either Y. A. Tittle or I will be traded to the Rams.

# No-Hit Larson Takes Sharp Cut in Salary

United Press International

That was no cut Don Larsen took, it was more like an amputation and he has all the sympathy of Al Kaline, who seems reconciled to some surgery on his own salary, too.

The Kansas City A's cut Larsen almost to the bone with a near-maximum 24 per cent slice that whittled the "perfect game" pitcher's pay to an estimated $12,500 for 1961.

Kaline's slash with the Detroit Tigers won't be nearly as deep as Larsen's but it'll hurt anyway.

Larsen, who talks hopefully of "getting the money back by having a good year," suffered through a rough one in 1960. He had a 1-10 record and a 5.63 earned run average with the Athletics, who shipped him to the minors and then brought him back up before the end of the year.

It was a year the 31-year-old Larsen would rather forget although he's aware he can no longer live on the memory of the perfect game he pitched for the New York Yankees against the Brooklyn Dodgers in 1956 World Series.

## Angels Try-Out Camp Starts Next Week

LOS ANGELES UPI — The Los Angeles Angels will hold a tryout camp at West Los Angeles' Sawtelle playground on Monday, Tuesday and Wednesday mornings.

**GET MOVIE RIGHTS**

NEW YORK UPI — United Artists has received the motion picture rights to the March 13th Floyd Patterson—Ingemar Johansson heavyweight title bout at Miami Beach, Fla.

## Moyer Bangs Out Nod Over Morton

SAN JOSE UPI—Portland's Denny Moyer banged out a unanimous decision over home town boy Willie Morton in a welterweight bout at San Jose Civic Auditorium Tuesday night.

Moyer weighed 155 to Morton's 149½ and used his extra weight and reach to good advantage throughout most of the bout. He kept Morton away with jabs and occasionally scored with hard rights.

**CATCHER SMITH OKAY**

ST. LOUIS UPI —Catcher Hal Smith of the St. Louis Cardinals, recovering from a successful tonsilectomy, will report on time for spring training, General Manager Bing Devine has announced.

## HOLE-IN-ONE PARTY SCHEDULED TONIGHT FOR GOLF WRITERS

First annual Golf Writers Hole-In-One party will be hosted tonight by Ray Ryan in the Starlight Patio of El Mirador Hotel from 7 to 9 p.m.

Theme of the event will be the deep appreciation to visiting writers for their aid to Palm Springs.

For the occasion El Mirador has concocted a "Hole-in-O n e" cocktail "one gulp of which and you've scored an ace," according to publicist Joe Glaston.

# 36 More Qualify for Classic

Ranks of the 128 pros who will play in the second annual Palm Springs Golf Classic were filled during qualifying rounds played at Bermuda Dunes Country Club Monday.

Joining the pros who entered earlier, the qualifyers and alternates who won their place in the event were:

Bob Bruno, Jerry Nagee, Ken Still, Mac Main, Manuel De La Torre, Bob Shields, Rex Baxter Jr., Darrell Hickok, Mike Krak, Haruyoski Kobary, Mike Fetchick, Bob Shave Jr., Ken Burnett, Larry, Mowry, Ray Bouty, Fred Wempler, Frank Cardi.

Alternates were Dick Stranahan, Stan Thirsk, Bob Buchanan and Bill Ezinicki.

## Domed Stadium for Houston Approved

HOUSTON Tex. UPI — Harris County voters approved a $22 million bond issue Tuesday assuring a new stadium for the Houston entry in the National League next year.

It will be an all - weather domed stadium.

## Red Oldham, Former Pitcher, Succumbs

LOS ANGELES UPI — Funeral services were slated for today for John C. (Red) Oldham, former major league baseball pitcher for Pittsburgh and Detroit.

# Bruins Gaining on Troy in Basketball

LOS ANGELES UPI — There's no more intense college feud in the country than the rivalry between UCLA and Southern California, the universities whose top-ranked basketball teams meet Friday and Saturday in the Sports Arena.

The Trojans lead in cage victories over the years 73 - 46, but Coach Johnny Wooden of the Bruins has started to turn the tide the other way in his 12-year tenure. Since Wooden took over the UCLA basketball coaching duties, the Bruins have beaten SC 27 times and lost 14.

WEEKEND VISITORS AT DESERT AIR Hotel, Mrs. Clausen Connor and her daughter, Erin, of Sherman Oaks, are pictured in the hotel's Compass Room. Miss Connor's father, Whitfield Connor, recently debuted in the Gulf Oil Company television show. (Lee Wenzlick Photo)

***DESERT HOT SPRINGS***

# Morrison-O'Keefe Wedding Revealed

By ELLEN SAUNDERS

The marriage of Miss Patricia Ann Morrison of Los Angeles to David O'Keefe of Glendale was solemnized before 100 guests at the First Methodist Church in Glendale on Friday night. Miss Morrison, who is the daughter of Mrs. Aaron L. Eaton of Desert Hot Sprins, was attended by her sister, Mrs. R. B. Jones of Inglewood, as matron of honor and her niece, Jennifer Knopf of Winnetka, Ill., as flower girl. David Yeutter, nephew of the bride was the ring bearer.

Miss Morrison, a former resident here and a graduate of Palm Springs High School, is a student of nursing at Los Angeles City College. Following a honeymoon in Santa Barbara, the young couple will be at home in Glendale.

Mrs. Mari Louise Cleaves of San Francisco has recently arrived here to make her home with her mother, Mrs. Helen Hatch. Mrs. Cleaves is an artist who is well-known to many local residents. She will maintain a studio at her home and will continue to paint her original trays which are sold exclusively by Blum's of San Francisco.

**Lee Doran is receiving congratulations on the birth of his first great grandchild. It's a boy born Jan. 25 to Mr. and Mrs. K. R. Head of Long Beach.**

Rev. Robert Bremgartner, a Navy chaplain attached to the Guantanamo Base in Cuba, who has been a houseguest of Rev. Herbert Cook, pastor of St. Elizabeth's for the past three weeks, returned to duty on Monday. Two other guests at the rectory, Rev. Arthur De. Crane, pastor of the Immaculate Conception Jarish, Youngstown, Ohio; and Rev. William O'Neil of Christ Our King Parish, Warren, Ohio, will remain for a few more weeks.

The Hans Kleinjungs entertained at a small dinner party on Thursday night. Guests included Mr. and Mr. Don Hulbert, Mrs. Charles Meadows and the Phillip Foberts.

Two Chicago couples, Mr. and Mrs. Ralph R. Goldberg and Mr. and Mrs. Jack Schwartz, recently arrived at the Palmer Lodge for a stay of several weeks.

Mr. and Mrs. Arnold Crowl, of Rolling Prairie, Ind. — he's one of the largest fruit growers in that part of the coutry — and Mrs. Crowl's 82-year-old father, John Hancock, have arrived at the Broadview Lodge for a two-week vacation. The George Hellmers of Buffalo, N. Y., who just ended a weeks stay at the Broadview are now touring the state but have made reservations to spend the entire month of March here.

Miss Loretta Starr who suffered severe injuries in a fall sustained here two months ago, is recuperating at the Pasqual Sanitorium, 904 Mission Road, South Pasadena.

She misses her many friends and would enjoy hearing from them.

**Two couples who have been long time friends celebrated their wedding anniversaries with dinner at Erickson's on Thursday night. The celebrants were Dr. and Mu. C. M. Markell and their houseguests the Raymond Eberts of Pasadena.**

Mrs. Ted Spellaza, chairman of the committee of Rotary-Ann's who are giving a box-lunch social at the B-Bar-H on Feb. 9, will entertain her committee at a luncheon to be given at her home on Thursday. Guests will include Mesdames Alan Horton, Earl Farmer, Harry Chester, Charles Starr, Don Hulbert, Charles Edson, Joe Kanya, James Pack and Walter Klocke.

Two friends who grew up together in Yokohama, Japan, were reunited here last week for the first time in 51 years. Alfred Collette of Kirkland, Wash., and A. W.S. Austen of this community said goodby in 1909. Although they corresponded through the years they did not meet again until Collette and his wife Regina arrived here recently for a stay of several weeks.

Mr. and Mrs. Phillip Robert and the Ted Spellazas dined at the Highlander Restaurant on Wednesday night before attending a performance at the Ferrall's Deep Well Playhouse.

Easterners who have just arrived at the Ma-Ha-Yah Lodge for a stay of several weeks include several New Yorkers, among them, Atty and Mrs. Morton Frederick, Mrs. Elizabeth Mandel of Far Rockaway, Long Island, Mrs. Pepy Bisicki and Mr. and Mrs. H. Greenstone of Brooklyn. Others who have exchanged snow for sun are Mrs. Rose Friedman of Cleveland, Ohio, the Ben Temsons of Patterson, N. J., and Albert I. Kega of Chicago, who is a professor of law at Northwestern University.

A Los Angeles foursome, the Dave Goldberts, and Mr. and Mrs. M. Schenkman are also vacationing at the Lodge and the H. H. Warners of Beverly Hills are back for one of their frequent visits.

**Mr. and Mrs. Clifford E. Babin enjoyed the Crosby Brothers show at the Chi Chi on Thursday night as the guests of Vr. and Mrs. Sakin of Palm Springs.**

Dr. and Mrs. H. B. Wright of Waldron, Ark., have just returned home after a weeks visit with Dr. Wright's parents, Mr. and Mrs Stone Wright, Sr. A family reunion held during their stay here was attended by Mr. and Mrs. Stone Wright, Jr., and the Eugene Wrights who motored in from Yuma, Ariz., for the occasion.


Jewels by Alchian
Watches—Diamonds—Fine Jewelry
EXPERT WATCH REPAIRING
174 North Palm Canyon Drive

Palm Springs Indio
DESERT HEARING SERVICE
HEARING AIDS
244A S. Palm Canyon Dr.
FA 5-2389
Batteries—Repair—All makes

GLORIETTA ELBERTA PEACHES SLICED OR HALVES 2½ Cans 3 FOR $1.00
GLORIETTA PEARS 2½ CANS 3 FOR $1.00
GLORIETTA WHOLE PEELED APRICOTS 2½ Can 39c
GLORIETTA TOMATO JUICE 46 OZ. Cans 5 FOR $1.00

S.S. PIERCE of BOSTON
EPICURE APPLESAUCE 1 lb. Jar 59c
SHOESTRING POTATOES Med. Can 23c
LOBSTER SPREAD 3 oz. Can 43c
SHRIMP SPREAD 1½ oz. Can 35c
WHOLE CHICKEN 4 lb. Can $2.29

MILANI'S 1890
ITALIAN DRESSING 8 oz. 35c
ROCQUFORD DRESSING 8 oz. 59c
CAESAR DRESSING 8 oz. 49c
BUCANNEER DRESSING 8 oz. 45c
FRENCH DRESSING 35c 8 oz

LORD AND LADY ALL TUNA CAT FOOD 10 FOR $1.00
NESTLES QUICK—1 lb. Tin CHOCOLATE 39c
STARKIST CHUNK STYLE TUNA 5 FOR $1.00
LAURY'S SPAGHETTI SAUCE MIX 2 FOR 49c
POPCORN TNT 10 oz. Can 2 FOR 29c
HAWAIIAN PUNCH 46 oz. Can 3 FOR $1.00
SWEL FUDGE AND FROSTING MIX Chocolate or Vanilla 12 oz. 39c
NORTH AMERICAN HONEY 5 lb. Can $1.19
FANCI FOODS CINNAMON FLAVORED PEARS 1 lb. Jar 79c

CANADA DRY HI-SPOT REG. 6 FOR 49c Spec. 6 FOR 39c
S & W PINEAPPLE TIDBITS OR CRUSHED PINEAPPLE 13½ oz. 4 FOR $1.00

PERSONALLY SELECTED FRUITS AND VEGETABLES
RADISHES OR GREEN ONIONS 2 BUNCHES 9c
SWEET CORN 2 EARS 39c
CANTALOUPE 29c lb
RHUBARB 45c lb

SARA LEE FROZEN CAKES All Varieties 89c
TYPHONE MANDARIN ORANGES 4 FOR $1

MANNING'S PRIME BEEF
Sold Exclusively—It's the Finest Quality Obtainable
STEAK SALE!!
T-BONE STEAK $1.19 lb
PORTERHOUSE STEAK $1.29 lb
SIRLOIN STEAK $1.15 lb
GROUND CHUCK OR PURE PORK SAUSAGE 2 LBS 79c
BARBECUED CHICKENS - RIBS CHICKEN BREASTS AND THIGHS
Strictly FRESH FISH
Filet of Sole
Filet of Red Snapper
Filet of Sea Bass
SAND DABS 69c lb
Lobsters
Oysters
Shrimp
Largest Service Meat Dept. in Palm Springs
Courteous, Experienced Butchers to Serve You

LIQUOR DEPARTMENT
SALE & SALE VODKA Qt.—$5.54 Value $4.59
SALE & SALE COGNAC 5th—$7.59 Value $4.98
SALE & SALE GIN Qt.—$5.15 Value $4.59

COUNTRY CLUB STOUT 6 12 oz. CANS $1.50
EASTSIDE BEER 6 11 oz. Cans $1.09

Sale's MARKETS
Palm Springs
Encino
Beverly Hills
We Reserve the Right to Limit Quantities
441 South Palm Canyon Drive

Limited to Merchandise on Hand
Store Hours: 8:30 a.m. to 7 p.m. Monday thru Saturday; 9 a.m. to 6 p.m. Sunday—Phone FA 4-3355
Prices effective Thurs., Fri., Sat., Feb. 2-3-4.

# The Desert Sun

The Desert Empire's Leading Daily Newspaper

Palm Springs, California, Wednesday, February 1, 1961


## Around Town

. . . with Hildy Crawford

Setting a precedent for local charity affairs . . . Palm Springs Pathfinders decided this week that their first annual black tie Dinner Dance . . . which will be held at the Tennis Club on the evening of February 18 . . . will give all the proceeds to charity . . : with no deductions for costs . . . which are being covered by donations . . . Elegant decorations . . . danceable music . . . a special dinner . . . and plenty of room . . . have been promised for the affair . . . which will be limited to 200 . . . Observing "five golden years of working for Palm Springs youth" . . . invitations went only to Pathfinders and associated members . . .

Mrs. W. B. Malouf and Mrs. Joseph Froggatt . . . co-chairmen for the dinner dance . . . have announced that a week at the Golden Door will be given away that night . . . and that favors in the golden theme . . . will include a jar of the famous golden mask . . . a golden perfume package from Bullocks . . . and miniature wine cruets for the men . . .

Tony Rose's Tennis Club orchestra will be augmented for the occasion . . . While several notables have been invited as special guests . . . there will be no speeches and no set program of entertainment . . .

Pathfinders' president Mrs. S. P. Manasse said today . . . that Pathfinders is a working group . . . dedicated to relieving local child care needs . . . and that it seems fitting that the proceeds of the $25-a-plate benefit go in its entirety for the purpose for which it is raised . . .

The Pathfinders held their meeting this week in the Palm Springs Boys Club . . . which is one of the recipients of Pathfinders funds . . . It was a luncheon meeting . . . which ended with a surprise . . . a birthday cake for President Margaret . . .

Visiting royalty . . . Prince Alexander Hohenlohe and his wife (the former Honeychile Wilder) . . . were honored at a small and informal Sunday night party hosted by Ray Ryan . . . It started out with champagne cocktails in Starlight Patio and joined the Twilight Buffet dance in the Silver Palm Room later . . .

Col. and Mrs. C. J. Tippett (she's Liz Whitney) . . . who were here for the weekend Rodeo . . . were among the guests . . . She was getting around with the aid of a crutch . . . because she tripped with excitement and unaccustomed high heels . . . when she headed for the winner's circle the day her horse Flatterer (Mr. Gus' offspring) won . . . She tore the ligaments in her ankle and will be using that crutch for six months . . . Her husband the Colonel . . . who's an airman and a horseman remarked . . . "Luckily we didn't have to destroy her" . . .

It started a buzz when Esther Williams and her most frequent escort Fernando Lamas . . . arrived with Taylor and Ernie Dunlevie . . . for Nancy Holmes was there with John Morris . . . Fernando is the ex-husband of Arlene Dahl . . . who is now married to Nancy's ex-husband Chris Holmes . . . There were a few tense minutes before Ray solved the problem sensibly . . . by introducing Nancy and Fernando . . . When Nancy murmured . . . "we must be some kind of relation" . . . I suggested ex-laws . . . and it just may be a word we need in modern society . . .

Two of the Crosby boys . . . Dennis and Lin were there . . . and the Hal Kemps of NBC came with Evelyn and Sydney Schiff . . . who entertained the next night . . . giving their annual anniversary party at the Racquet Club . . . Edna (Mrs. Ed) Rothbart, who is just back from 10 days in Chicago (where she tramped through the snow in galoshes) was there . . . and said Ivy Baker Priest (ex-Treasurer of the U.S.) is due here for a middle of February visit . . . Also Mary Morrison and Betsy Duncan . . .

Marchesa Lily Gerini arrived with an entourage which included Mary Dayton, Michael Hall (the decorator who exhibited in the show here) and Alex McDonald . . . Plus Don Bollman . . . a group of New Yorkers Yvonne Zweifel, Lee Edwards, Marco Allen and Fred Ermann . . . John and Leslie Fitzgerald Carey . . .

Later in the Silver Palm Room . . . Bob Six and Mark Kramer showed up (LaVerne Smith was with Mark) . . . and Bob Hope was in and out . . . going to the Chi Chi with the visiting royalty . . . to catch the Crosby show . . .

PALM SPRINGS PATHFINDERS are making plans for their first black tie dinner dance, which will be held at the Tennis Club on February 18, and which will celebrate the fifth anniversary of this local group, which is devoted to raising money for local child care.

ESTHER WILLIAMS and Fernando Lamas were among the guests at Sunday night's party honoring Prince Alexander Hohenlohe and his wife. (El Mirador Photo by Conrad Hug)

AUSTRIAN ROYALTY, Prince Aledander Hohenlohe, whose castle, the Schloss Mittensell, has reciprocal privileges with the Mt. Kenya Safari Club, Ray Ryan and the Princess, the former Honeychile Wilder, are shown at the party which Ryan gave for the visitors. (El Mirador Photo by Conrad Hug)

## Two Easterners Honored at Coctail-Buffet Party

Logs glowed in the fireplace in Tennis Club's Venetian Room Saturday night as Mrs. Ward Warner and Mrs. Karli Hosten of New York were honored at a cocktail buffet hostessed by Mrs. Geri Fredericksen. The two easterners have been houseguesting with Joan McManus for a couple of months.

An elaborate buffet table was centered with pink wild roses and offered a wide assortment of dishes including bite - sized cubes of filet, shrimp, rumaki and caviar.

Guests included Dr. and Mmes. John Costello, Seymour Brown, Robert Morrey and Messrs and Mmes. Godfrey King, Culver Parker, Newell Blair from Sacramento and Michael Myers from Atherton, with their houseguests, Mr. and Mrs. A. E. Hughes. Also, Mrs. Fredericksens' daughters, Miss Suzanne James with Jack Eaton and Mrs. William Bridgman, whose husband is famous test pilot in her best - selling biography, "The Lonely Sky" (Bill had to stay home in Pacific Palisades with a wrenched shoulder he acquired while skiing).

The Thornton Macgees were with their daughter, Mrs. Ann White from Riverside and the Ed Robbins were with her son and daughter - in - law, Mr. and Mrs. Jerry Tracy. Other guests were Mmes. Gwen Marcy, Kate Bernstein and Ruth Elder and Messrs. William Chin, Robert Flavin, Ed Dillon, Monte Warshauer and Tom Stryce, from Hawaii.

## Comfortable Plans for Older Folks

By JOYCE SCHULLER
United Press International

Chicago UPI — Home furnishings for older folks should be more comfortable than the conventional rocking chair.

Robert Greengoss, president of a company (Morton Textiles and Furniture of Chicago) which furnishes nursing homes for the elderly, said the deep recesses of the rocking chair or ultra - modern butterfly chair are back-breakers for older persons.

"They're difficult to get in and out of," he said. Older persons also have trouble getting up from modern armless chairs, he's found.

Here are some Greengoss suggestions for furnishing grandma's apartment:

Avoid stark, modern furniture or heavy period pieces. The elderly are unaccustomed to highly contemporary lines, but also dislike ornate mahognay pieces which are apt to make a room dreary and cheerless. They prefer a happy medium like Early American furniture in a cheery maple finish.

Beds should be low enough to get into and out of without strain and stress, and sould have hospital springs because older persons are likely to be ill more often.

Avoid throw rugs on floors since they become hazards to the elderly who do not lift their feet much when walking and may be more liable to trip.

Colors should be clear and contrasting and patterns simple and distinct to make it easier for fading eyesight to distinguish the beginning and end of a rug, the jutting outline of a fireplace or a chair's location. Bright colors are desirable, but never exotic or extreme ends. Most older persons are too conservative to live with bright red, for example.

Higher-than usual coffee tables, chests and built-ins will save the elderly from painful bending and stooping.

### For the Snack Shelf

NEW YORK (UPI) — A new party pack of 10 fancy foods includes marble-sized green tomatoes in spicy vinegar, miniature whole mushrooms in dill sauce, pearl-sized white cocktail onions, lightly salted toasted pignolia nuts, stuffed manzanilla olives, and fruits for old-fashioneds. For dessert, there are green figs in syrup, red cherries in burgundy, brandied peaches and whole chestnuts in vanilla sauce.

### Social and Club CALENDAR

(Clubs and organizations are invited to call in calendar dates to FAirview 5-5005).

**February 2**

- Lions, Chi Chi, 12:10 p.m.
- Cahuilla Chapter, D.A.R., anniversary luncheon, Biltmore, 12:30 p.m.
- Elks Lodge, dinner, 6:30; meeting, 8 p.m.
- Desert Duplicate Bridge Club, every Thursday Playhouse, 7:30 p.m.
- Insurance Women of Palm Springs and Coachella Valley, Security Bank, Ramon Road, 7:45 p.m.
- O.E.S. Star Point Night, Masonic Temple, 7:55 p.m.

**February 3**

- Soroptimists, Biltmore, 12:15.
- Kiwanis, Chi Chi, noon.

**February 6**

- Palm Springs AVCCF Auxiliary, board meeting, 1347 El Alameda, 1 p.m.
- Barber Shop Quartet, every Monday, Coffman Jr. H. S., 8 p. m.
- WAIF, 1517 Sagebrush Rd., 1:30 p.m.

**February 7**

Masonic Notices
MASONIC TEMPLE
Ramon Road

P. S. LODGE, F. & A. M.
No. 693
Every Monday
7:30 P. M.

JOBS DAUGHTERS
2nd and 4th Tuesday
7:30 P.M.

Desert Chapter
R.A.M. No 150
1st and 3rd Tues.
7:30 P. M.

O. E. S.
1st and 3rd Thurs.

DEMOLAY
2nd and 4th Wed.. 7:30 p.m.
8:00 P. M.

SHRINE CLUB
1st Tues. at Noon

HI 12 CLUB
1st and 3rd Thurs., Noon
Desert Aire Hotel
Rancho Mirage


Rx FA 5-6242
Medical Center Pharmacy
ED MULLINS, Prop.
1701 N. Palm Canyon Dr.


## Hints for Eating Your Way Cross Country on Motor Trip

By JEANNE LESEM
United Press International

NEW YORK UPI — Eating your way cross-country can be hazardous.

A reader of my recent glowing report on regional cookery writes to complain of "the really horrible food you also can get in touring this country.

"Some short - order places along highways for example, serve some of the most over-cooked or under-cooked hamburgers the world has even seen, made from cheap meat and sometimes even spoiled meat.

"Some of the things masquerading as salads or steaks or roast beef would turn any stomach."

The reader wants to know what the tourist can do to avoid ptomaine taverns?

Try the picnic method—if you have plenty of room in the car.

And as a rule, buy each day only as much as you expect to consume that day.

Except on turnpikes or thruways, with the chain diners, you can find roadside groceries and farmers' markets, where shopping is both economical and quick. The fruit and vegetables are fresh. Most grocers keep soft drinks on ice, both in individual and quart bottles.

French or Italian style bread is a better buy for small groups than regular sliced sandwich loaves because there's less waste. And slices for sandwiches are no problem if your basic equipment includes a serrated-edge knife with a 5 or 6-inh blade.

Sliced cheese and cold cuts round out the main course. Packaged cookies with filling are good at a picnic and leftovers make a good afternoon snack.

Small cans of water-pack tuna and salmon are easy to eat and create no leftover problem. But avoid sardines and other salty foods, especially if your group includes habitually thirsty children.

Most hard cheeses keep well for two to three days without refrigeation if they are wrapped tightly in plastic or aluminum foil.

Stifle your thrifty instinct to keep any other perishable leftovers, unless you have portable refrigeration.

Basic utensils should be few and small. Stow them in an insulated plastic bag. Include can opener, bottle opener, all-purpose slicer, plastic forks and spoons, salt and pepper shakers, and individually packaged detergent-saturated paper towels for mopping up operations.

An immersion heater, plastic cups and plastic containers of sugar, powdered cream, instant coffee and tea (or teabags) and chocolate drink mix are handy if you plan to breakfast in your motel rooms on locally bought rolls or coffee cake. If you don't, skip reusable cups and buy only as many disposable paper products as you expect to use in a day or two.

Making your own picnic not only is economical — it is fun to select from the numerous roadside dining areas, complete with tables, benches and rubbish facilities.

Dusting the light bulbs should be included on the weekly cleaning agenda. A layer of dust dims their illuminating power. Keep them clean for maximum service by going over them with a sudsy sponge, suggests Mrs. Jerre Withrow, extension housing specialist at the University of Nebraska.

Fold linens by hand after ironing. Creases pressed in with an iron weaken the fibers and make them wear out faster.

### Cheese Date Filling

NEW YORK (UPI) — Cream cheese date filling is delicious with warm gingerbread. Pit and slice ½ cup of fresh dates. Beat two 3-ounce packages of cream cheese until soft. Beat in ¼ cup of orange marmalade and ⅛ teaspoon of salt. Fold in dates and ½ cup of whipping cream, stiffly beaten. Serve between and on top of squares of gingerbread cut from an 8-or-9-inch cake.

## Loving Care Advised for Preservation of Fine China

Fine china, like children, patients and husbands, needs tender and loving care. And it needs use too, according to Mary Jane Forest, home economist for B. T. Babbitt Inc. celebrating its 125th year serving homemakers.

The advice comes from a booklet prepared by the company, in connection with a traveling exhibit of famous china used in the White House. The exhibit, called "First Lady's Choice," is for the inaugural year of the Kennedy administration.

Scientists have made vast strides in developing detergents, but it is housewifely art that preserves treasures.

"No one should clean fine china without first making certain that the bottom of the receptacle — pan or sink — is covered with a soft terry towel, rubbert mat or plastic container," says Miss Forest. The booklet points out that one of America's great china experts has made the statement that a single chip from a plate reduced its resale value by some 35 per cent.

Wash and dry each piece individually. To preserve fine glazes, enamels and other decorations, place a paper napkin or sheet of wax paper between plates. Do not stack cups. Allow a space a third larger than the plates to avoid chipping.

The best way to store fine china? The finest dealers recommend that important china or glass be made a part of the decorative scheme of rooms in glassed cabinets and that it be used for important occasions in your home. But, Miss Forest points out, few collectors will let anyone else but themselves wash, dry and replace fine china.

### Feminine Gripes

NEW YORK (UPI)—The American kitchen is not designed for flexible packaging — not is flexible packaging designed for the American kitchen.

Result: Some consumer purchasing hesitancy, a great deal of consumer dissatisfaction with cello, poly, wax paper and foil bags which tumble, bend in the middle and spill their contents over shelves and onto floors, reports a San Francisco industrial design organization.

### Fruit Pudding

Fruit cocktail pudding is easy to make. Sift together 1 cup each of sugar and sifted all - purpose flour, 1 teaspoon of soda and ½ teaspoon of salt. Beat 1 egg well, add one 1-pound 14-ounce can of fruit cocktail including its syrup, and stir into dry mixture. Turn into greased 9-inch square baking pan. Sprinkle with 2-3 cup of brown sugar, packed, and ½ cup of chopped walnuts. Bake about 1 hour in a 350-degree oven. Cool in pan. Serve with whipped cream topping. Serves 9.


ONCE A YEAR!!
CLEARANCE SALE
⅓ off
On All Winter Merchandise

FAMOUS NAMES
- OLEG CASSINI
- DENA ROSSI
- DALTON CASHMERE hand trimmed
- MYLVE of Beverly Hills

DRESSES • SWEATERS • CAPRI SETS ETC...
Sale Starts Jan. 31—5 Days Only
All Sales Final • No Refunds
PEG KIRK'S
peg O'palm springs
Palm Springs . . . Riviera Hotel



For the Desert's Most Beautiful
CARPET
Erik's FURNITURE CARPETS
71-285 Highway 111, Rancho Mirage FA 8-3942



NOW OPEN!
RimRocks
—formerly ROMANOFF'S
Casual Dining in an Elegant Atmosphere
THE ROYAL ROOM
Cocktails ★ Entertainment
RESERVATIONS: 328-2185
67-399 HIGHWAY 111 -
EAST PALM CANYON DRIVE

# Shadow Ball Scintillates

Shadow Mountain Club was aglow with gaiety and aglitter with tumbleweeds as 300 members and guests danced under a revolving mirrored ball at the 13th Annual Shadow Ball, Saturday night.

A theme of "Moonlight and Shadows" was carried out as the tumbleweeds, sprayed with silver and flecked with glitter, gave a moonlight effect under the pastel-colored lights and the mirrored ball reflected kaleidoscopic shadows upon the rafters, dance floor and couples waltzing to the romantic music of Jack Kerns' band. Frosty silver and blue helium-filled balloons covered the ceiling and each table was centered with a silver-sprayed and glittering container, filled with sparkling sand which held a hurricane lamp and a blue candle.

The gala evening was complemented with a gourmet dinner featuring New York sirloin steak served with petit pois paysanne (creamed onion sauce), preceded by shrimp cocktail, consomme celestine (chicken broth with egg noodles), and princess salad (asparagus and pimiento).

Following dinner, the guests joined social director, Thirza Shenk in community singing and a happy birthday salute to Shar Cracraft, complete with a beautiful cake and re-lighting candles so that Shar huffed and puffed at with no success.

Among the guests were Mr. and Mrs. L. W. Thompson (she was ball chairman) who hosted a table for Mr. and Mrs. Frank Sorenson, Dr. and Mrs. Roy McCall, Mrs. Laurence Cormarsh of Sacramento, Mrs. Jacob O. Mall and Colonel Joseph P. Westerfield with Mrs. Lillie McIntyre. Mr. and Mrs. Cliff Henderson had as their guests Mr. and Mrs. John McConaty of Brentwood and Mr. and Mrs. Tommy Tomson of Malibu. The Bill Newells were with the Ed Littles from Indio and the Earl Bacons of Manhattan Beach and Mr. and Mrs. Robert W. Craig of Los Angeles were with her parents, Mr. and Mrs. Robert G. Meyler of Rancho Mirage.

Among others were Messrs. and Mmes. Virgil Smith, Stephen Chase IV, Dick Coffin and L. C. Lewis. Dr. and Mrs. Edward Ruge hosted Messrs. and Mmes. Telford Thronson, Howard Robinson and John R. Botsford and at another table Dr. and Mrs. George Munns were with Mr. and Mrs. Charles Rowe and John Wallace from Toyko.

## Valentine Candy Sale February 11

Plans for the Valentine Candy Sale, to be held Saturday, February 11, were completed at the meeting of Chi Theta Chapter, Beta Sigma Phi Sorority held at the "F" Street home of Mrs. Anthony Janulis.

A workshop meeting will be held at the home of Mrs. Rena Estel Friday night, February 10, at which time members will box the home made candy for the sale which will benefit Cystic Fibrosis.

Mrs. Wayne Kizer, newest member of Chi Theta, accepted the appointment of civil defense chairman for the group.

Program for the evening "Pleasures of Possession" was presented by Mrs. Ed Donahue. Her pleasure in possession were scrapbooks and albums of her son's activities from infancy through high school, which proved most interesting. Highlight of the program was a collection of spoons from all over the world loaned for the occasion by the possessor Mrs. John Stuber. Of particular interest was a set of spoons from Japan with each handle symbolizing a facet of daily life.

Others attending the meeting were, president Mrs. Ralph Hammer, Mrs. Pete Breakey, Mrs. John Down, Mrs. Ray Hayes, Mrs. Harry Estel and Mrs. Al Patane.

## World's Her Oyster

WILMINGTON, Del. (UPI) — A Wilmington woman has every right to shout "The world's my oyster." She found a pearl in her dinner oyster.

Mrs. Rose Sarro seemed most amazed by the failure of oyster processors to discover the tiny pearl before it reached her dinner table. The pearl was described as about one-quarter inch in diameter and slightly flat on one side. The woman purchased the oysters in a local supermarket.

CELEBRATING their 15th wedding anniverversary, the Sydney Schiffs hosted a dinner dace party that took over the main dining-room at Racquet Club Monday night. Here the hostess is shown with a few of their 70 guests. From left, Mrs. Lloyd Mangrum, Mrs. Schiff, Lloyd Mangrum, Gussie Moran and Mrs. Earl Buckingham. (Anderson Photo)



# Host Anniversary Party

Taking over the main dining-room of Racquet Club Monday night, Mr. and Mrs. Sydney Schiff, of Palm Springs and Chicago, entertained around 70 friends at a dinner dance, which started out with cocktails in the Mural Room. An elaborate buffet which included shrimp and crab and platters of smoked turkey, was provided for the cocktail hour.

Red carnation arrangements were used with the candles on the pink covered tables, ranged around the dance floor, where guests danced to the music of the Racquet Club orchestra, between courses of a delicious steak dinner.

Guests at the party which celebrated the Schiffs' 15th wedding anniversary, included: Judge and Mrs. Lester Roth, Dr. and Mrs. Rolland Brown, the H. H. Ridders, Glenn Austins, Walter Cruttendens, Lloyd Mangrums.

Prince and Princess Alexander Hohenlohe came to the party with Ray Ryan, and Gussie Moran was among the guests.

Others included: The Earl Buckinhams, Co Thorntons, Ernie Youngs, Richard Bagdasarians, M. C. Eatons, Frank Hoys, Chauncey Youngs, Richard Bagdasarians, M. C. Eatons, Frank Hoys, Chauncey Needhams, Mrs. Paul William Lawrence, S. P. Manasses, Dr. and Mrs. William McBride, Mr. and Mrs. Joseph Hutchins, the Asher Levys, Mr. and Mrs. Dick Edwards, the W. B. Maloufs, Gus Kettmanns, Bill Leebs, Jack Blighs, Jerry Handwork (she returned from Denver about a week ago), Louise Nicoletti, Winsome Courtney, Jan King, Pat Wright, Lynne Jennings, Kay Karahadians, Ed Silverman, Bud and Vie Graves, Mrs. Ed Rothbart, Mrs. Joseph Bear, Marjorie Pohl, the Chris Cracrafts.

## Spend Weekend at Monkey Tree

Dale and Lorin Rowleys' Monkey Tree was a particularly happy place last weekend as Dale was up and about after a week's stay at Desert Hospital and another in convalesence at home. Among the guests Mr. Rowley enjoyed visiting with were the Steward Curetons from Santa Cruz (they're here for a prolonged stay) and the Robert Jeffries and Don Frames with their daughter, Zandra from garden Grove. Also, Mr. and Mrs. Jack Rogers, Sr., Mrs. Kathryn R. Wood and daughter, Virginia and James Tracy all of Hollywood.

A group of young ladies included Misses Joan Stevens, Barbara Drohan, Rachel Kehrberg, Joan Kennedy and Judy Wilsey all from Los Angeles.

## Insurance Women to Hear Talk by Roy Elmore

Roy O. Elmore, resident manager of the Hartford Fire Insurance Company of Los Angeles, will be guest speaker tomorrow night, when the newly-formed Insurance Women of Palm Springs and Coachella Valley.

Members are asked to bring notebooks and pens and an inquiring mind to this meeting, which will be held in the clubrooms of Security First National Bank, at Indian Avenue and Ramon Road.

Light refreshments will be served following the program.

## Up in the World

MEMPHIS, Tenn. (UPI)—Mrs. O. M. Gowan's cats live in a "penthouse."

The cats loved to scamper about on top of the roof so much that Mrs. Gowan's husband finally built them a "trash can" house there.

SHADOW MOUNTAIN TENNIS Club members switch from brawn to brain, when they take time out from their practice to confer on the plan of action they will use when they match Balboa Bay Club players at the beach, February 4th and 5th. They are from left to right: Committeewoman, Mrs. Clifton Myll of Indio; Mrs. Donald Nielson, Cathedral City; Mrs. Stewart Teague, Rancho Mirage; Ross Palten, president and tennis pro, Magda Rurac. (Terry Boris Photo)

## Home Buyers Demanding More Bedrooms

Home buyers of the 1960's are more interested in bedrooms than in pushbutton kitchens.

This is a finding of the Branden Construction Co., which built nearly 1,000 homes in Northern California last year after putting up thousands in the 1950's.

In a recent report to the National Homebuilders Association Branden said home-buyers in the late 1940's and 1950's were interested mainly in fancy kitchens with built-in appliances. Now a trend to more bedrooms seems to be starting.

"The demand for more bedrooms is spearheaded by veterans of the Korean conflict who are buying 62 per cent of the GI home production," a company spokesman said.

Buyers want a more elaborate master bedroom suite with built-in bath as a retreat to "get away from it all," according to the report.

To blanch almonds, pour boiling water over them and allow them to stand for a few minutes. Drain and remove skin by rubbing them with the fingers.

## Tart and Tangy Combination

Blue cheese and pineapple make tart and tangy muffins. Sift together 2 cups of flour, 1 tablespoon of baking powder, and ½ teaspoon each of baking soda and salt. Stir 1 cup of butermilk into 1 egg, well beaten. Add liquid to dry ingredients, along with 2 tablespoons of melted butter, ¾ cup of crumbled blue cheese (about 4 ounces) and ¼ cup of well-drained crushed pineapple. Mix only until flour is moistened. Fill medium size buttered muffin pans about 2-3 full. Bake in a 400-degree oven 12 to 15 minutes. Serve hot. Makes 14 to 16 muffins.

## Fruited Cereal

Fruited cereal makes a standard breakfast into someting special. Combine 4 cups of bite-size shredded rice biscuits with 2 medium bananas, sliced. Toss lightly. Top with 1 (6-ounce) can of frozen orange juice concentrate, thawed and serve with light or dark corn syrup. Serves 4.


FOR CLASSIFIEDS CALL FA 5-5005

LUXURY RENTALS
Newly Completed
SUN LODGES
in Palm Desert
Completely furnished 2 bedrooms, 2 baths, with large patio, and pool.
$750.00 Month
Contact
PALM DESERT SALES
Palms to Pines Highway and El Paseo
Palm Desert FI 6-6108

They're New!
CLASSIFIED ADVERTISING DEADLINES
As another service to its advertisers and readers, The Desert Sun will, effective Monday, advance its classified advertising deadlines. This will enable advertisers to start or kill copy much later than before possible. The new convenience is another progressive step by The Desert Sun toward ever-better service to its community.
NEW COPY OR CANCELLATIONS ........ 3:30 p.m. Day Before Publication
Monday Ads ........ Noon Saturday
"Too Late to Classify" 8:45 a.m. (Non-Commercial Ads Only)
Phone 325-5005
FOR A COURTEOUS, TRAINED AD-TAKER
The Desert Sun
"The Desert Empire's Reading Habit"
174 No. Palm Canyon Dr., Palm Springs, Calif.

GIVE AND RECEIVE
When you give furniture ... clothing or what to
Angel View Thrift Shop
You help a great work and have an income tax exemption.
Ph. FA 5-6328 or 5-7701 for pick-up service.
246 So. Indian Ave., P. S.

desert hand laundry and dry cleaners
Indian and Alejo 4775 East Ramon Road
Telephone FA 5-2733 for home service calls
SELF-SERVICE OPEN 24 HOURS A DAY
477 East Ramon Road and Safeway Shopping Center Rancho Mirage

MURRAY ARNOLD
MGM Recording Artist
Palm Springs' Favorite Dance Music
plus
Those Very Popular and Entertaining
NUNEZ BROS.
DANCING from 8:30 p.m.
The Finest in Dining from $2.95
Never a Cover or Minimum
HOWARD MANOR
Palm Springs' Distinguished Hotel
For Reservations Call: Maitre d' 324-4111

WIN CASH PRIZES!
IT'S EASY! IT'S FUN!
Nothing to Buy—Nothing to Write—No Waiting
It's Easy to WIN—But you can't unless you TUNE YOUR RADIO TO 920 and keep it there
JAKCPOT INITIALS
dial 920
KDES
YOUR MUSIC NEWS and SPECIAL EVENTS STATION
PARTICIPATING SPONSORS
Bubble Up
Kiss of Lemon Kiss of Lime
Bigger Than King Size
Henry A. Simsarian, Inc.
850 North Palm Canyon Drive
Appliances—Heating—Refrigeration
Air Conditioning—Refrigeration
Hallmark Card Castle
768 North Palm Canyon Drive
Hallmark Greeting Cards and Party Supplies
Palm Springs Tire Co.
343 North Indian Avenue
Factory Distributors of DUNLOP TIRES AND TUBES
RECAPPING IN OUR OWN PLANT
P. S. Lincoln-Mercury
335 East Sunny Dunes Road
LINCOLN CONTINENTAL MERCURY—COMET
The Desert's Largest Used Car Stock

**MARY SUE REED**, 18, representing Jurupa District Chamber of Commerce, is first entry in National Orange Show's California Citrus Queen contest to select girl to reign over 46th exposition April 20 through 30. More than 40 girls from five counties will vie March 23 for coveted title.

## Neiditz Funeral Will Be Slated For Connecticutt

Funeral services will be held in West Hartford, Conn., for Dora B. Neiditz, 67, a resident of the Riviera Hotel, who died Thursday afternoon at the hotel.

A native of New York, she had been a resident of Palm Springs for one week.

She is surviced by her husband, Raymond Neiditz, and a daughter, Mrs. Ruby Schultz, both of West Hartford; another daughter, Mrs. Betty Goldberg of Haverill, Miss., and four grandchildren.

Wiefels and Son Mortuary are in charge of local arrangements.

## Coachella High Twelve to Hold Installation Rite

Coachella High Twelve will hold their annual installation of officers for the coming year at the recreation Hall of Blue Skies Trailer Park on Feb. 3, it was announced by the Masonic Organization.

All Masons and their wives are invited to attend the ceremonies and join in an evening of entertainment, dining and dancing.

The cost is $5 per person, including tax and tip, and reservations can be made by calling 328-3862 or 328-2600.

## Desert Plumbers Meet Tonight

Desert Plumbing Contractor's Association will hold a dinner meeting at 7:30 p.m., Wednesday, in the Spanish Room at the Desert Inn.

The nominating committee will present its report, and additional nominations may be made from the floor.

### Heroic Task

OZARK, Ark. (UPI) — Mrs. Bob Adams was too busy with her troop of Brownies — a junior Girl Scout organization — to take over the leadership of the Girl Scouts.

When no other woman could be found to do the job, Mrs. Adams' husband agreed to add the chore to his duties as agriculture teacher at the high school here. The headline in the weekly Ozark Spectator read: "Heroic Ozark Man Takes Over Girl Scouts."

## ALMANAC

**By United Press International**

**Today is Wednesday, Feb. 1, the 32nd day of the year with 333 more in 1961.**

**The moon is approaching its last quarter.**

**The evening stars are Venus and Mars.**

**On this day in history:**

**In 1790, the Supreme Court held its first session, meeting in the Royal Exchange Building in New York City.**

**In 1861, Texas voted to secede from the Union.**

**In 1892, Mrs. William Astor gave a ball at her New York town house—limited to 400 guests. It marked the beginning of the social term, "The Four Hundred."**

**In 1933, Adolf Hitler, the new chancellor of Germany, issued an order dissolving the Reichstag.**

**In 1956, Autherine Lucy, 26-year-old student, became the first Negro admitted to the University of Alabama on a federal court order.**

**Thought for Today: American writer James Russell Lowell said: "Folks never understand the folks they hate."**

Bring Your State Medical Care Prescription to Thrifty's Prescription Departments

Research.... When a New Drug Is Ready,— Your Doctor Will Know About It . . . And Thrifty Drug Stores Will Have It!

THRIFTY BONDED PRESCRIPTIONS

Thrifty CUT RATE DRUG STORES

AND THRIFTY GIVES YOU BLUE CHIP STAMPS ON 20,000 ITEMS

366 So. Palm Canyon Dr. PALM SPRINGS

FREE Delivery in Palm Springs

Prices Good thru Saturday . . . *Plus Federal Tax . . . We Reserve the Right to Limit Quantities

COMING SOON! A NEW SUPER MODERN THRIFTY CUT RATE DRUG STORE FOR PALM SPRINGS at McCallum Way and Baristo Road Palm Springs Shopping Center Watch GRAND OPENING!

AN EXTRA BED
COMPARE TO OTHERS SELLING FOR $29.95
ROLL-AWAY FOLDING BED
• LIGHTWEIGHT ALUMINUM FRAME
• 72x28" FOAM FILLED MATTRESS
Designed for extra guests. Doubles as a lounge for den, patio or poolside. Folds to a mere 28x28".
$22.88

REPEAT OF A SELLOUT! REMINGTON PORTABLE REM-RITER TYPEWRITER
• WITH LEATHERETTE CARRYING CASE
$49.95
A lightning action precision-built portable with standard keyboard, Pica type, touch-set margins and wide cylinder. "Best Buy" for school, home or office.
BUY NOW ON OUR LAYAWAY

$1.49 VALUE! MEN'S SHORT SLEEVE SPORT SHIRTS
Sanforized for Lasting Fit!
99¢
Many "luxury shirt" features for this Thrifty price! Stand up collars . . . top stitched with permanent stays . . . full double yokes . . . cuffed sleeves. S-M-L sizes!

THIS WEEK'S 5-STAR SPECIAL!
• 3-HOLE THRIFTY or
• NIFTY TOP PUNCH
69¢ FILLER PAPER
Packs of 200
Your Choice 47¢
A real Thrifty buy, just in time for the second school semester. Standard and top punch style, fine quality paper. Stock up now at this low, low price.

THRIFTY HAS VITAMINS TO FILL YOUR EVERY NEED AT THRIFTY LOW, LOW PRICES!
BORBRO® Multi Vitamins and Minerals 30 Day Supply 98¢
BORBRO 25,000 UNIT VITAMIN A 100 CAPSULES 98¢
BORBRO® 50-MG VITAMIN B-1 Thiamin Chloride 100 TABLETS 98¢
BORBRO® 4-OZ. BORIC ACID SOLUTION 14¢
BORBRO® 4-OZ. Camphorated OIL 39¢
BORBRO® 4-OZ. 10 VOLUME PEROXIDE 11¢
MEDICINAL POUND BOX EPSOM SALT 24¢

$1.98 VALUE! JUMBO PLASTIC JARDINIERE PLANTER
• STANDS 17½" TALL!
$1.29
Roomy 9" pot of durable perma-color "styrene plastic." Wire base in Antique Gold

$1.50 VALUE! Evening In Paris DEODORANTS
• Roll-R-Lotion • Cream • Stick
YOUR CHOICE Pack of * 2 FOR $1
Dependable Bourjois protects as it glamourizes

THRIFTY SPECIAL! WOMEN'S 100% SANFORIZED COTTON BRAS
PACK OF 3 FOR 94¢
Full circle stitched, faggoted seams, comfy center elastic band! Sizes 32, 34, 36, A & B; 34-C; 38 & 40 B & C.

SELF POLISHING VINYL FLOOR WAX $1.79 SIZE SIMONIZ HALF GALLON $1.19
14x16" MESH CANNON DISH CLOTHS 2 FOR 15¢
REGULAR SIZE (Price Incl. 7c Off on Label) DIAL BATH SOAP 3 for 29¢
KEAPSIT By American Thermos WORKMANS STYLE $2.49 LUNCH KIT WITH PINT VACUUM $1.89*
JOANETTE POLISH REMOVER 4-OZ. BOTTLE 14¢
INFANTS' 100% COTTON TERRY TRAINING PANTS 3 FOR 69¢
27x27-INCH BIRDSEYE DIAPERS PACK OF 12 $1.79
RECTANGULAR POLY—FITS STANDARD SINKS 98¢ PLASTIC DISH PAN 77¢
THRIFTY—CARTON OF 50 PADS BOOK MATCHES 10¢

$3.98 VALUE! INDOOR-OUTDOOR JUMBO 10" UTILITY LAMPS $1.99
Clamp style, weather-resistant, for multi-purpose lighting. Makes a beautiful patio decoration!

$3.00 MFR'S. LIST! SPALDING SUPREME GOLF BALLS
PACK OF 3 FOR $2.19*
A Thrifty exclusive! Top value golf balls with liquid centers, lifetime tough white covers. High compression — powerized!

CHILDREN'S SADDLE OXFORDS
Sizes 8½ to 12 $1.39
TOUGH LONG WEAR VINYL
New low price on comfy, long-wearing "old favorites" for school!

QUALITY LIQUORS
8-Year Old 100 Proof BONDS MILL Bottled in Bond KENTUCKY STRAIGHT BOURBON FIFTH GALLON 3 for $12.57 $4.59 ea. Full bodied, full flavored. Choice of connoisseurs.
OLD MINER DISTILLED DRY GIN FIFTH GALLON $2.98
HARKOFF QUALITY VODKA FIFTH GALLON $2.98
BROOKDALE STRAIGHT BOURBON FIFTH GALLON $3.29

DO YOUR SPRING PLANTING NOW!
NORTHRUP KING HOME LAWN MIXTURE FULL POUND 59¢ Covers 200 square ft. 5-lb. box ...... $2.59
Dichondra & White Clover SEED IN 1-LB. SHAKER CAN $1.99 Plant now for year 'round beauty
Heavy Gauge Aluminum LAWN EDGING 4-inch by 40-ft. $1.69 Hemmed edges for added strength.
HAND TYPE GARDEN TOOLS 19¢
Men's and Women's David's CANVAS GLOVES 23¢

VALENTINE GIFT HEADQUARTERS

LADY WILSHIRE SEAMLESS NYLONS WITH TOE & HEEL 89¢ pr. 3 pr. $2.59
Fine fitting, ankle flattering day and evening sheers in newest colors!
LADY WILSHIRE GOLDEN MIST Seamless Nylons WITH NUDE HEEL $1.09 3 prs. $3.19

$4.98 & $5.98 VALUES! 12-INCH LONG PLAY Barbary Coast STEREO AND MONAURAL Record Albums Your Choice $2.98
Ooom pah-pah Gay 90's • 23 Skidoo and others by popular artists.

VALENTINE INSCRIBED CONVERSATION HEARTS POUND BAG 39¢
Kiddie-packs of asstd. flavor hearts with clever sayings on them.
HOFFMAN RED FOIL HEART HALF POUND 90¢

10¢ SCHOOL SUPPLIES 6¢ Your Choice
• 3-Hole Subject Dividers • 3-Hole Report Covers • 12" Plastic Rulers • Marlboro Reinforcements

$1.25 VALUE! 1000-INCH LE PAGE'S CELLO TAPE WITH DISPENSER 29¢
Clear tape equals 5 regular 25c rolls.

PASTEL COLORED PEARL JEWELRY SIMULATED
• NECKLACES • EARRINGS • BRACELETS
YOUR CHOICE 97¢*
Luscious lilac, pink, blue, green and beige "pearls" . . some with Aurora crystals! Fashion finds!

Assorted 7 Inch VALENTINE DOLLS 98¢
"Be My Valentine" hard plastic dolls with movable limbs, head long lashed sleeping eyes, synthetic hair Red & white costumes

KEWPIE DOLL & WATKINS—½ POUND BOX HEART Chocolates BOTH FOR 79¢
VALENTINE DOLL & WATKINS—POUND BOX HEART Chocolates BOTH FOR $1.69

EARLY AMERICAN PRESCUT CRYSTAL GLASSWARE BY ANCHOR HOCKING
• 7½" Round Bowl • Footed Dish • 9" Oval Bowl • Gondola Dish
Your Choice 39¢
Our last purchase was a sellout! You liked them so well we re-bought . . . the same lovely prescut crystal.

BRADLEY'S DELUXE WHISKEY FIFTH GALLON $3.09 Full Quart, $3.79
SCOTTS GLEN SCOTCH IMPORTED FIFTH GALLON $3.98
RICORO LIGHT OR DARK IMPORTED RUM FIFTH GALLON $2.98

YOU WOULD EXPECT TO PAY $75.00 NEW 1961 3-HP. 4-CYCLE ENGINE BRIGGS & STRATTON REMINGTON ROTARY MOWER
• Wind-up Easy starter • 22" Blade for 23" Swath Cut
THRIFTY'S PRICE $54.95
• 14 GAUGE LIFETIME DECK • OILITE LIFETIME WHEEL BEARINGS • LONG WEARING SEMI-PNEUMATIC TIRES ON 7-INCH WHEELS • THROTTLE CONTROL ON HANDLE • CHROME PLATED ⅞-inch TUBULAR HANDLE

Muu Muu's Reg. $3.98 THRIFTY SPECIAL $3.29

THRIFTY DISCOUNT PRICE! LADY SCHICK "Patrician" Shaver $7.88
Contour design, unmatchable close, fast, smooth shaving. Shell White or Sky Blue.
$20.00 MFGR.'S LIST! RONSON C-F-L ELECTRIC SHAVERS $13.88
Take advantage of this Thrifty Low Price on Nationally Famous Ronson C-F-L shavers! Shaves closest, fastest! With the lightest touch

Fountain Special THRIFTY'S FAMOUS COMPLETE 99'er DINNERS CHOICE OF
• Roast TOM TURKEY • FILETS of SOLE • Chicken FRIED STEAK
Complete with soup or Chef's green salad, potatoes, vegetable, roll and butter, beverage, and choice of ice cream, sherbet, or Jello.
ALL FOR ...... 99¢

# giant jumbo sale

WE GIVE S&H GREEN STAMPS

Prices Effective Thursday Thru Sunday, Feb. 2-5. Limit Rgiht Reserved.

**EGGS** medium AA dozen **43¢**

Mayfair, Gallon Size
**Gallon Bleach 39¢** Reg. 53¢ Value — You Save 14¢

Best Foods
**Salad Oil** Large Quart Bottle **49¢** Reg. 67¢ Value — You Save 18¢

Lady's Choice, Pure Strawberry
**Preserves** Large 2-lb. Jar **49¢** Reg. 79¢ Value — You Save 30¢

Special
## Fab
King Size
**98¢** Deal Pack Reg. 1.39 Value — You Save 41¢

**Ajax Cleanser** Deal Pack 2 for 29¢

Miller's Golden Meadow
## Honey
Large 5-lb. Can
**98¢** Reg. 1.39 Value — You Save 41¢

Lorenz Tuffee
**Broom**
Sweeps Clean
**89¢** Reg. 1.39 Value — You Save 50¢

| | | | |
|---|---|---|---|
| CHOCOLATE | Nestle's Quick Large 2¼-lb. Box | 89¢ | Reg. 1.05 Value — You Save 16¢ |
| CAKE MIX | Duncan Hine's 19-oz. Size White, Choc, Yellow, and Coconut Surprise | 29¢ | Reg. 41¢ Value — You Save 12¢ |
| PUFFED WHEAT | Quaker Reg. Size | 15¢ | Reg. 21¢ Value — You Save 6¢ |
| PANCAKE MIX | Aunt Jemina Large 36-oz. Size | 39¢ | Reg. 45¢ Value — You Save 6¢ |
| ROYAL PUDDING (Assorted Flavors) | | 3 for 21¢ | Reg. 33¢ Value — You Save 12¢ |
| CHILI CON CARNE | IXL No. 303 Can | 29¢ | Reg. 35¢ Value — You Save 6¢ |
| ARMOUR TREET | Luncheon Meat 12-oz. Can | 41¢ | Reg. 53¢ Value — You Save 12¢ |
| DOG FOOD | Ken-L Ration No. 1 Tall | 2 for 29¢ | Reg. 35¢ Value — You Save 6¢ |
| CORN FLAKES | Kellogg's Large 18-oz. Economy Size | 33¢ | Reg. 37¢ Value — You Save 4¢ |
| LA PINA FLOUR | 25-lb. Bag | $1.69 | Reg. $2.05 Value — You Save 35¢ |

Zee, 4-Roll Pack
**Toilet Tissue 33¢** Reg. 41¢ Value — You Save 8¢

Zee, 80 Count Paper Wrap
**Paper Napkins 10¢** Reg. 14½¢ Value — You Save 4½¢

Zee
**Wax Paper** Large 200' Rolls **33¢** Reg. 39¢ Value — You Save 6¢

Zee
**Paper Towels** Giant Size **25¢** Reg. 33¢ Value — You Save 8¢

Chiffon, 400 Count
**Facial Tissue 2 for 49¢** Reg. 62¢ Value — You Save 13¢

Whole Skinned
## Shank O' Ham
**39¢ lb.**

"Grand with Ham"
Ocean Spray, 303 Can
**Cranberry Sauce** 4 for $1

Wilson
**Whole Hams** ...... 49¢ lb
Wilson
**Butt Portion** ........ 49¢ lb
Wilson, Center Cuts
**Ham Slices** ........ 79¢ lb

## Veal Shoulder Roast
**49¢ lb.**

**Veal Rib Chops** 69¢ lb
Shoulder Cut
**Veal Steaks** .... 59¢ lb
**Breast of Veal** .. 19¢ lb

**Ground Beef** Fresh, Lean **39¢ lb**

**Cut Up Fryers** USDA Inspected Grade A **39¢ lb.**

Alex, 9-oz. Pkg.
**Tamales** .. 4 for 99¢

**Red Snapper** ... Fresh Fillets .. 49¢ lb
**Fillet of Sole** .. 1-lb. Pkg. Flav-R-Pak .. 49¢ lb
**Link Sausage** ... Wilson Smoked .. 49¢ lb

Rath Sliced
**Bacon** 1-lb. Pkg. 65¢

8-oz. Brick
**Alex Chili** ...... 35¢

Wilson, 5-oz. Pkg.
**Cooked Ham** 49¢

Sunny Jim
**APPLE BUTTER** Large 36-oz. Jar **49¢** Reg. 59¢ Value — You Save 10¢

Arden
**CHEESE SPREAD** Large 2-lb. Loaf **69¢** Reg. 89¢ Value — You Save 20¢

Quaker Quick
**QUAKER OATS** Large 42-oz. Box **39¢** Reg. 53¢ Value — You Save 14¢

Maxwell House, All Grinds, Deal Pack
**COFFEE** 2-lb. Can or 2 1-lb. Cans **$1.29** Reg. $1.51 Value — You Save 22¢

Skippy, Large 28-oz. Economy Size
**PEANUT BUTTER 79¢** Reg. 95¢ Value — You Save 16¢

Mayfair *Liquor*

**ATHERTON**
*St. Bourbon Whiskey 6 Years Old 80 Proof* $3.39 5th

| | |
|---|---|
| St. Bourbon Whiskey, 80 Proof **Cedar Valley** | $3.39 5th |
| Kentucky St. Bourbon **Pine Springs** | $3.39 5th |
| St. Bourbon Whiskey **Red Brook** | $3.79 5th |
| St. Bourbon Whiskey **Sam Clay** | $3.79 5th |
| 100 Proof Bourbon **Willow Springs** | $4.49 5th |
| St. Bourbon Whiskey, 100 Proof 8 Years Old **Ajax Bourbon** | $4.19 5th |
| Imported Irish Whiskey **Royal Irish** | $3.98 5th |
| Imported Scotch Whiskey **Queen Victoria** | $4.89 5th |
| **Johnny McCabe's** Imported Scotch Whiskey | $3.98 5th |
| 80 Proof Vodka **Aristoff** | $3.39 5th |
| West Indies Rum **Bombula** Gold or White | $2.98 5th |
| St. Bourbon Whiskey **Ten High** | $3.99 5th |
| 4 Years Old 86 Proof | $4.99 Full Qt. |
| Imported Canadian Whiskey **Canada's Perfection** | $4.29 5th |
| California Table Wine **Lido Club** Burgundy Sauterne Vin Rose | $1.29 Gal. |
| 80 Proof **Park Avenue Gin** | $2.98 5th, $3.69 qt. |

**Zarofsky Vodka**
*80 Proof Distilled from 100% Neutral Grain Spirits* $3.69 Full Quart

WE GIVE S&H GREEN STAMPS

NEW *subtract* A WEIGHT CONTROL FOOD... IN CONVENIENT FOIL PACKETS
Delicious Chocolate or Vanilla Flavor
ECONOMY PKG. 3 day supply for ... $2.89

Mayfair *Perfection in Produce*

## Apples
Extra Fancy, Large, Washington Delicious
**2 lbs. 29¢**

**Oranges** Sweet, Juicy, Navel 4-lb. Cello Bag 39¢
**Broccoli** Garden Fresh lb. 10¢
**Walnuts** "Diamond" Variety 1-lb. Cello Bag 45¢

Yes, we are **OPEN** Every **SUNDAY** 9 a.m. - 6 p.m.
Mon.-Sat. 9 a.m. - 8 p.m.

Nabisco, 1-lb. Box, Premium
**Snowflake Crackers** 31¢

Sunshine, 1-lb. Box
**Hi-Ho Crackers** 37¢

Mayfair *Frozen Foods*

**Orange Juice** Hi Vi 6-oz. Can **5 for 79¢** Reg. 1.00 Value — You Save 21¢

Fradelis, 12-oz. Assorted
**Dinners** .. **49¢** Reg. 69¢ Value — You Save 20¢

Sheepherder's, 1-lb. Loaf
**Bread** White or Wheat **33¢** Reg. 39¢ Value — You Save 6¢

Mayfair SUPER MARKETS

Mayfair 5720 Mission Blvd., RUBIDOUX | Mayfair 3565 Plaza Mall, RIVERSIDE | Mayfair 10331 Magnolia, ARLINGTON | Mayfair OPEN 24 HOURS 5222 Arlington Ave., RIVERSIDE | Mayfair 444 N. Palm Canyon, PALM SPRINGS | Mayfair 940 S. Palm Canyon, PALM SPRINGS

sale

WE GIVE S&H GREEN STAMPS

Zee, 4-Roll Pack
**Toilet Tissue 33¢** Reg. 41c Value — You Save 8c

Zee, 80 Count Paper Wrap
**Paper Napkins 10¢** Reg. 14½c Value — You Save 4½

Zee
**Wax Paper** Large 200' Rolls **33¢** Reg. 39c Value — You Save 6c

Zee,
**Paper Towels** Giant Size **25¢** Reg. 33c Value — You Save 8c

Chiffon, 400 Count
**Facial Tissue 2 for 49¢** Reg. 62c Value — You Save 13c

Sunny Jim
**APPLE BUTTER** Large 36-oz. Jar **49¢** Reg. 59c Value — You Save 10c

Arden
**CHEESE SPREAD** Large 2-lb. Loaf **69¢** Reg. 89c Value — You Save 20c

Quaker Quick
**QUAKER OATS** Large 42-oz. Box **39¢** Reg. 53c Value — You Save 14c

Maxwell House, All Grinds, Deal Pack
**COFFEE** 2-lb. Can or 2 1-lb. Cans **$1.29** Reg. $1.51 Value — You Save 22c

Skippy, Large 28-oz. Economy Size
**PEANUT BUTTER 79¢** Reg. 95c Value — You Save 16c

Mayfair Perfection in Produce
**Apples**
Extra Fancy, Large, Washington Delicious
**2 lbs. 29¢**

**Oranges** Sweet, Juicy, Navel 4-lb. Cello Bag **39¢**

**Broccoli** Garden Fresh lb. **10¢**

**Walnuts** "Diamond" Variety 1-lb. Cello Bag **45¢**

Palm Canyon, PALM SPRINGS — Mayfair 940 S. Palm Canyon, PALM SPRINGS

**APPROXIMATELY 250 SERVICE** and civilian shooters are expected to be on hand March 3, 4 and 5 when the Marine Corps Base, Twentynine Palms, California, hosts the second Annual Masters Invitational Hi-Desert High Power Rifle Match. Above is a scene of the action in last year's match. (Official USMC Photo)

## Third Suspect In Fatal Attack Jailed in Indio

INDIO — Sheriff's officers here found 49 - year - old Eusebio G. Murillo, third suspect in the Saturday fatal beating of 38 - year - old Felix Eandoval Esparza, in an El Centro hospital Monday.

Ironically, the suspect had driven to Calexico after the Saturday morning post - party fatal fight, and apparently was returning here when he was injured in a traffic accident in El Centro. He was due for hospital release when located by sheriff's officers of Imperial county, who had been alerted by the Indio office of the Riverside county sheriff's office.

In custody Saturday were Jose Mares, 49, and Ignacio Rodriquez, 47, both of a farm labor camp on Highway 99 near here. Sheriff's investigators reported the fight which ended in the fence - post beating of the deceased Esparza apparently occured between 3 and 3:30 a.m. Saturday, after a marathon party involving drinking. Esparza died in Casita Hospital at 10:15 a.m. Saturday.

### Type Casting

HOLLYWOOD (UPI)—Lt. Col. Thomas A. Ryan, the Army's technical advisor on Allied Artists' "Armored Command," also will have a role in the picture. It's type casting, though. He'll play the part of an Army officer.

## SATURDAY DEADLINE FOR VEHICLE TABS

SACRAMENTO UPI — Robert McCarthy, director of motor vehicles, reminded California drivers today that Saturday noon at regular motor vehicle offices is the deadline for registering cars and trucks for 1961 without paying a penalty.

**SENATOR CLAIRE ENGLE, OF CALIFORNIA,** joins the 1961 New March of Dimes in Washington, D. C., with Linda Breese, 4, of Columbus, Ohio, the national poster girl for the campaign at his side. Linda, born with severe birth defects, symbolizes the March of Dimes' expanded program to prevent crippling diseases in the fields of birth defects, arthritis and polio.


there's only one SKIPPY TOPS IN QUALITY!
BEWARE OF IMITATIONS LOOK FOR THE HAPPY LITTLE DOG
SKIPPY DOG AND CAT FOOD
LOW IN PRICE


JEREMY CROCKER IS 'MEMBER'

## UCLA Prof Has Science 'Team'

"I'm coaching a scientific football team and I want to develop a few great players. That'll mean as much to me as discovering an important scientific principle."

The "coach" is Prof. Williard F. Libby of UCLA, the 1960 Nobel Prize winner for Chemistry, and a world - famous atomic scientist, and one of his students is Jeremy Crocker, son of Mr. and Mrs. Francis Crocker.

**AMONG SCIENTISTS,** Dr. Libby is best known as a research man, the discoverer of the carbon 14 "time clock" method, which can date the age or organic remains 50,000 years old. But to 79 students at UCLA, he is mainly a professor who draws diagrams on blackboards, assigns homework, and even gives examinations.

To Dr. Libby, one role complements the other, and he has some very definite ideas on his job as a teacher.

**"I WANT TO** stretch the student's mind to his utmost capacity, to make him tackle something which nobody has ever done before, to hold up the promise of great accomplishment.

"My best students start on their own laboratory research projects as soon as they enter the University, because you can no more become a great scientist purely by reading textbooks than a master violinist by studying musical theory.

**"THERE ARE ONLY** a handful of top researchers in this country, and we have been living off the brains of great refugee scientists — Einstein, Fermi, Teller, von Karman, Von Neumann, to name a few. Now we must produce our own research men and if I can help develop ten of them, I'll have done something important.

"Besides top researchers, I'd like our universities to produce such a surplus of scientists, that some will spill over into government, business and newspaper work."

Dr. Libby teaches a class in physical chemistry and another in nuclear chemistry. He is keeping a special eye on a group of sophomores who last year enrolled in his special freshman class for selected high school students. He plans to teach them until they graduate.


SERVISOFT SOFT WATER SERVICE
"We Soften the Water for You"
of Palm Springs
Serving all of the Coachella Valley
Means better tasting foods—Cleaner washes, etc.
630 Williams Road FA 5-2368


### LEGAL NOTICE

No. 728
CERTIFICATE OF FICTITIOUS NAME

We, the undersigned, do hereby certify that we are partners transacting a general automatic laundry and dry cleaning agency business, under the firm name and style of "CATHEDRAL AUTOMATIC LAUNDRY," that the principal place of business of said partners is at 68-792 Grove Street, Cathedral City, County of Riverside, State of California; that the names in full of all members of said partnership and their respective residences are as follows, to-wit:

HAROLD C. BRAUER
38-280 Paradise Way
Cathedral City, Calif.
MARGARET E. BRAUER
38-280 Paradise Way
Cathedral City, Calif.

IN WITNESS WHEREOF, we have hereunto set our hands this 6th day of January, 1961.

HAROLD C. BRAUER
MARGARET E. BRAUER

STATE OF CALIFORNIA ) ss
COUNTY OF RIVERSIDE )

On this 6th day of January, 1961, before me, MARY PICKELL, a Notary Public in and for said County and State, personally appeared HAROLD C. BRAUER and MARGARET E. BRAUER, known to me to be the persons whose names are subscribed to the within instrument, and acknowledged to me that they executed the same.

IN WITNESS WHEREOF, I have hereunto set my hand and affixed my official seal the day and year in this certificate first above written.

(SEAL)

MARY PICKELL
Notary Public in and for the County of Riverside, State of California. My Commission Expires: 12/11/62.
Published: Jan. 11, 18, 25, Feb. 1, 1961.

PEANUTS

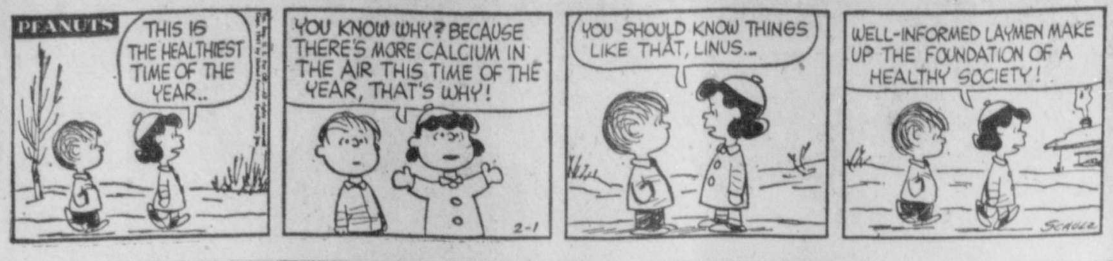


GORDO

ARCHIE

POGO

MUGGS & SKEETER

ETTA KETT

MARK TRAIL

Due to delay in mail delivery, todays Mark Trail Strip will not appear.

SECRET AGENT X9

JOE PALOOKA

***THE CHANNEL SWIM***

# Murrow 'Report' Left Unfinished

Edward R. Murrow, who takes his "good night — and good luck" to the United States Information Agency from CBS, is leaving undone a "C B S Reports" documentary about the Quemoy-Matsu islands off the China coast. Scheduled for filming last November and then postponed because of Murrow's illness, the entire project now may be shelved.

Will "Sugarfoot" Hutchins portray a flagpole sitter when he guest stars on ABC-TV's "Roaring 20s" for Saturday, Feb. 25 ... Pat Mc Goohan stars in "Danger Man," the foreign intrigue series that replaces "Wanted — Dead or Alive," on CBS-TV starting Wednesday, April 5. Mc Goohan will portray a free - lance special security agent.

"Whispering Smith," a series about a police officer, with Audie Murphy in the title role, is expected to take over a nighttime slot on NBC - TV sometime in April.

Prof. Henry Steele Commager of Amherst College is the featured subject when "Meet the Professor" makes its debut next Sunday on ABC-TV.

### Newcomer Gets Role

HOLLYWOOD (UPI) — Newcomer Vicki Trickett, who makes her movie debut in "Pepe" with Mexico's Cantinflas, starts her second picture soon with a featured role in "Gidget Goes Hawaiian."

The picture, to be filmed on location in Honolulu, stars James Darren and Michael Callan.

### Keeping Covered

HOLLYWOOD (UPI) — Beth Rogan — the British bikini beauty — was forced to go under cover for awhile while filming "Mysterious Island."

Beth fell from a horse and was bruised in areas uncovered by a bikini.

Village PALM SPRINGS THEATRE
NOW PLAYING
"Can Can"

CLARK Gable MARILYN Monroe MONTGOMERY Clift
in the John Huston production
CO-STARRING Thelma Ritter Eli Wallach
the Misfits
Plus Second Feature "OPERATION BOTTLENECK" with Ron Foster—Miko Taka
SUNAIR DRIVE-IN THEATRE

## DAILY CROSSWORD

**ACROSS**
1. Destruction
5. Ethan Allen and Nautilus (colloq.)
9. Brazilian weight
10. Malayan boat
11. Mountain ash
12. Ejects
14. Wine receptacle
15. Moses' successor
16. Discuss casually
19. Hospital employee (abbr.)
20. Reubens, for one
21. Chela
23. Tree
24. Fuel
25. A gem stone
27. Traveling bag
30. Affirmative vote
31. Floral wreath
32. Guiding light
35. Little child
36. Lettuce and tomatoes
37. Queen Mab
39. Shout
40. Ever
41. Like a conger
42. Game fish

**DOWN**
1. A lodger
2. Not desired
3. River (S. A.)
4. Girl's nickname
5. Eating utensil
6. Extinct wild ox
7. Empty talk (colloq.)
8. Planet
11. Vishnu incarnation
13. Grit
15. Iota
17. Wall covering
18. Doctrine
21. Corridor
22. Chinese, Indians, etc.
24. Fish
25. Pokes
26. Madagascar lemur
27. Carting vehicle
28. Traps
29. Christian Science founder
31. Pious
33. Opposite of windward
34. Summon
37. Watch pocket
38. Mother of Irish gods

Yesterday's Answer

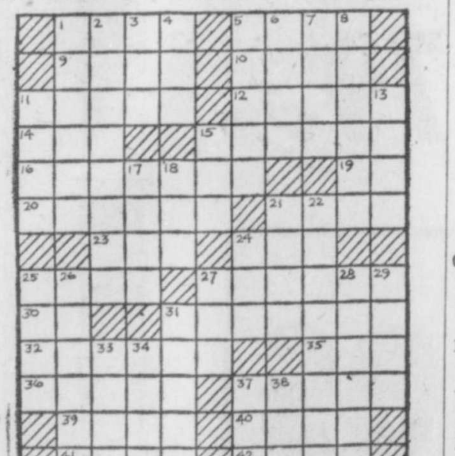


## KDES - dial - 920 - 1000 Watts

The Biggest Station in the Desert . . . and Getting Bigger Every Day
National and Local News Every Half Hour

A.M.

6:00—Sign On
6:01—Frank Day Show
6:25—News
6:30—Lifeline
6:45—Frank Day Show
7:00—News
7:05—Frank Day Show
7:30—Sports News
7:35—Frank Day Show
8:00—News
8:05—Feature Report
8:10—Frank Day Show
8:15—Ramon Quiz Time
(Sundays, 8:15-8:30, Community Church of Palm Springs)
8:30—Business News
(Sundays, 8:30-9:00, Old Fashioned Revival Hour)
8:35—Frank Day Show
9:00—News
9:05—Frank Day Show
9:30—News Headlines
9:35—Frank Day Show
10.00—News
10:05—*See below
10:30—Trailer News
10.35—*See below
11:00—News
(Thursdays, 11:00-11:30 a.m. "Music Passport To the World").
11:05—*See below
11:30—Desert Neighbors, M-F
11:35—*See below

P.M.

12:00—News
12:05—Sports News
12:10—*See below
12:30—Historical Facts
12:35—*See below
1:00—News
1:05—Roy Harvey Show
1:30—News Headlines
1:35—Roy Harvey Show
2:00—News
2:05—Roy Harvey Show
2:30—News Headlines
2:35—Roy Harvey Show
3:00—News
3:05—Roy Harvey Show
3:30—News Headlines
3:35—Howard Manor Show (M-S)
4:00—News
4:10—Howard Manor Show (M-S)
4:30—Sports News
4:35—Roy Harvey Show
5:00—Sign Off

*Mondays, Thursdays and Sundays—Jack Erie Show

*Tuesdays, Wednesdays, Fridays Show.



PLAZA THEATRE
NOW PLAYING

HALLMARK T.V.
Factory Distributors for the Magnificent Magnavox
Sales—Complete Service—Rentals
FA 4-9661 192 S. INDIAN AVE. FA 4-9661

## ● TELEVISION TONIGHT ●

TOP SHOW TONIGHT—ABC-TV at 7:30 p.m. "Hong Kong" drama is about a young woman who visits a former boy friend, to find out if his neat little robbery has succeeded. Finding that he is in the chips, she proposes a drink to celebrate, and adds something extra—and leaves him quite dead. On the same station at 10:00 p.m. "Naked City" tells of three men who hold up an armored car and head for the Bronx with the police behind them.

(c) colorcast

**Wednesday**
Feb. 1

**5:00 p.m.**
2-9—Movie
3-11—Stooges
5-10—Popeye
13—Robin Hood

**5.30**
3-6-7—L. Ranger
13—True Adven.

**6:00 p.m.**
3—Dan Smoot
4-7-8-10-13—News
5—Bozo
11—Cochise

**6:15**
3-4-7-8—News
13—Knight, Tinney

**6:30**
2-3-5-10—News
4—Curt Massey
7—Honeymoon
8—Aquanauts
9—Cartoons
11—Mr. Magoo
13—Pioneers

**6:45**
2-4-5-11—News

**7'00 p.m.**
2—Third Man
3—Huck Hound
4—Interpol
5—Seven Keys
7—Miami
9—St. Trooper
11—Pony Express
13—Treasure

**7:30**
2—Aquanauts
3—Playhouse
4-10—Wagan Train
5—Crossroads
6-7—Hong Kong
8—This Day
9—Movie
11—Marry Million
13—Zobel

**8:00 p.m.**
3—Tab Hunter
5—Wrestling
8—Tell Truth
11—P. Silvers
13—Reserve

**8:30**
2-8—Wanted
3-4-10—Price Rite c
6-7—Nelsons
11—Trackdown
13—Ski Show

**9:00 p.m.**
2-8—Sis. Eileen
3—Stars Hr.
4-10—Pery Como(c)
6-7—Haw. Eye
9—Movie
11—Cochise
13—Oscar Levant

**9:30**
2-8—Got Secret

**10:00 p.m.**
2-8—Circle Theatre
3-6-7—Naked City
4-10—Peter, Mary
11-13—News

**10:15**
11—Paul Coates
13—Knight, Tinney

**10:30**
4—Press Conf.
5—Travel
9—Movie
13—Comment

**10:45**
11—Weather, Spts.

**11:00 p.m.**
2-3-4-5-7-8-10—News
11—Hiway Patrol

**11:15**
2—Movie
3-4-10—J. Paar
7—Let's Dance

**11:30**
5—Deb Drake
8-11—Movie

**12 midnite**
9—Movie

(c) colorcast

**Thursday**
Feb. 2

**7 a. m.**
2-8—Cap. Kangaroo
3-4-10—Today

**7:45**
2—News

**8:00 a. m.**
2—Morn. Show
7—Cartoons

**8:30**
2-8—Reserve
5—D.D. School

**9:00 a. m.**
2-8—Dec. Bride
3-4-10—Say When
5—Romper Room
7—Married Joan
9—Family Living

**9:15**
11—Linkletter

**9:30**
2-8—Video Village
3-4-10P. Hunch (c)
7—Sec. Journal
9—White Walls
11—Jack Lalanne
13—Church

**10:00 a. m.**
2-8—Love Lucy
3-4-10 Price Rite (c)
5—D. Drake
7—Ray Millanc
9-11—Movie
13—Guidepost

**10:15**
5—Movie

**10:30**
2-8—Cl. Horizon
3-4-10—Concentrate
7—Miss Brooks
13—Guide Post

**11:00 a. m.**
2-8—Love of Life
3-4-10—Truth, Cons.
6-7—Court

**11:30**
2-8—Tomorrow
3-4-10—Could Be (c)
6-7—Love Bob
9—Movie
13—L. Thaxton

**11:45**
2-8—Guiding Lite

**12 Noon**
2-8—Burns, Allen
3-4-10—J. Muray (c)
5—M. Wallace
6-7—Camouflage
11—Sheriff John

**12:30**
2-8—Wrld Turns
3-6-7—No. Please
4-10—L. Young
5—Chef Milani
13—Kids Corner

**1:00 p. m.**
2-8—Full Circle
3-4-10—Dr. Malone
5—Movie
6-7—About Faces
11—Topper
13—Education

**1:30**
2-8—Hse. Party
3-4-10—T. Roots
7—Margie
9—Movie
11—Peop. Choice
13—Guidepost

**2:00 p. m.**
2-8—Millionaire
3-6-7—Day Court
4-10—For Daddy
11—Paul Coates
13—Playhouse

**2:30**
2-8—Verdict Yrs.
3-6-7—Reality
4—Hollywood
11—B. Hunter
13—Felix

**3:00 p.m.**
2-8—Bright. Day
3-6-7—Queen Day
4—Act I
10—Movie

**3:15**
2-8—Secret Storm
5—Tricks, Treats

**3:30**
2-8—Edge Nite
3-6-7—Who U Trust
4—Act II
5—Reserve
9—Movie
11—Susie

**4:00 p. m.**
2-8—Amos, Andy
4-8—Movie
3-6-7—Bandstand
13—Martindale

**4:30**
2—Riley
4—Movie
11—Bil Hickok

© 1961 UNIVERSAL RADIO & TV SYNDICATE

## Trans'ator Schedule

| Channel 2 | Channel 4 | Channel 2 | Channel 4 |
|---|---|---|---|
| Wednesday, Feb. 1 | | Thursday, Feb. 2 | |
| 7:00- 8:00 | 6:00- 3:00 | 7:00- 8:00 | 6:00- 3:00 |
| 9:00-12:00 | 6:15- 6:30 | 9:00-12:00 | 6:15- 6:30 |
| 12:30- 4:00 | 7:30-10:30 | 12:30- 4:00 | 7:30-11:00 |
| 6:45- 7:00 | 11:15- 1:00 | 6:45- 7:00 | 11:15- 1:00 |
| 7:30-11:00 | | 7:30-11:00 | |

CHANNEL 6
SATURDAY THROUGH FRIDAY 8:30 A.M. TO 1:00 A.M.

## .. KCMJ

(1010) 1000 WATTS
MONDAY THRU FRIDAY

Morning
6:00—CBS News
6:10—Bandstand
6:55—Bible Reading
7:00—Ranchers Weather
7:30—Frank Goss News—CBS
7:45—Bandstand
8:00—CBS News
8:10—Bandstand
8:30—Desert News
8:45—Coffee Break
9:00—CBS News
9:10—Bandstand
9:30—CBS Man and Wife
9:35—Bandstand
10:00—CBS News
10:10—Arthur Godfrey
11:00—CBS News
11:10—Art Linkletter
11:30—Garry Moore
11:40—Crosby & Clooney
Afternoon
12:00—CBS News
12:10—Desert News
12:15—Bandstand
12:30—Information Central
12:35—Bandstand
12:45—Santa Fe Serenade
1:00—CBS News
1:10—Bandstand
1:30—Your Man in Paris
1:35—Bandstand
2:00—CBS News
2:10—Bandstand
2:30—Woman's Washington
2:35—Bandstand
3:00—CBS News
3:10—Desert News
3:15—Bandstand
3:30—Personal Story
3:35—Bandstand
4:00—CBS News
4:10—Bandstand
4:30—Sidelights
4:35—Bandstand
5:00—Lowell Thomas—CBS
5:10—Sports Time
5:15—Business News
5:25—Sports Special
5:30—Desert News
5:35—Bandstand
Evening
6:00—CBS News

## .. KPAL ..

DIAL 1450 — 250 WATTS

6:00—Al Simpson Show.
9:00—News, Weather, Sports.
9:05—Al Simpson Show.
10:00—News, Weather, Sports.
10:05—Jim Ameche Show.
11:00—News, Weather, Sports.
11:05—Jim Ameche Show.
P M.
12:00—Police Report.
12:05—Jim Ameche Show.
1:00—News, Weather, Sports.
1:05—Hap Trout Show.
2:00—News, Weather, Sports.
2:05—Hap Trout Show.
3:00—News, Weather Sports.
3:05—Hap Trout Show.
4:00—News, Weather, Sports.
4:05—Al Simpson Show.
5:00—Police Report.
6:00—News, Weather, Sports.
6:05—Al Simpson Show.
7:00—News, Weather, Sports.
7:05—Al Simpson Show.
8:00—News, Weather, Sports.
8:05—Hap Trout Show.
9:00—News, Weather, Sports
9:05—Hap Trout Show.
10:00—News, Weather, Sports.
10:05—Ace Hudkins-Hap Trout Show.
11:00—News, Weather Sports.
11:00—Ace Hudkins-Hap Trout Show.
12:00—News, Weather, Sports.
12:05—Ace Hudkins-Hap Trout Show.
1:00—News—Sign Off.

6:10—Dinner Music
6:30—Concert Hall
7:00—CBS News
7:10—In Person
7:30—CBS Feature
7:35—Bandstand
8:00—CBS World Tonight
8:15—Frost Warnings
8:20—Bandstand
9:00—CBS News
9:10—Bandstand
9:30—Desert News
9:35—Bandstand
10:00—News Roundup
10:05—Bandstand
11:00—News Roundup
11:05—Bandstand
11:55—News Roundup
12:00—Sign Off

# Let an Expert Do it—See Classification 15

## Too Late To Classify!

FREE TO GOOD HOME
Long Hair White Cat, Male
Green Eyes—Call 324-4142—325-7010

**LEGAL NOTICE**

No. 752
NOTICE OF PUBLIC HEARING
CASE 6.134
Office of the
CITY PLANNING COMMISSION
NOTICE IS HEREBY GIVEN that the Planning Commission of the City of Palm Springs, California will hold a public hearing on Wednesday, February 15, 1961 at 2:00 p.m., in the City Council Chambers at 3200 McCallum Way in the City of Palm Springs, County of Riverside, State of California.
The purpose of this Hearing will be to consider the application of Henry and Esther L. Frank for approval of a lot split to divide that property described as Lot 4, Block 5, Vista Acres Section 10, T4S, R4E, SBB&M. This Hearing is being held pursuant to Section 9250.1 of the zoning provision of the Palm Springs Ordinance Code No. 291, as amended, which prescribes adjoining notification and public hearing for all lot splits.
Notice of this Hearing is being sent to all property owners within 300 feet of subject property and an opportunity will be given at said Hearing for all interested persons and the general public to be heard.
CITY PLANNING COMMISSION
JACK BEAR PAW
Acting Planning Director
Published February 1, 1961.

# Classified ...Ads...

**The Desert Sun**
BOX 190, PALM SPRINGS, CALIF.
PHONE 325-5005
Published Daily Except Sunday
— RATES —
Minimum Ad — 3 Lines
Count 24 Letters and Spaces to a Line

| | One Time | Three Times | Six Times |
|---|---|---|---|
| 3 Lines .... | $1.65 | $ 3.33 | $ 4.68 |
| 4 Lines .... | 2.20 | 4.44 | 6.24 |
| 5 Lines .... | 2.75 | 5.55 | 7.80 |
| 6 Lines .... | 3.30 | 6.66 | 9.36 |
| 7 Lines .... | 3.85 | 7.77 | 10.92 |
| 8 Lines .... | 4.40 | 8.88 | 12.48 |
| 9 Lines .... | 4.95 | 9.99 | 14.04 |
| 10 Lines .... | 5.50 | 11.10 | 15.60 |

All advertising copy is accepted subject to the approval or rejection of the publisher.

Cash refunds held 30 days.

Ads ordered for more than one time must run in consecutive issues to earn above rates, otherwise single insertion rate will be charged for each time run.

Deadlines — for new copy or cancellations: 3:30 p.m. previous to day of publication. Transient, non-commercial advertising will be accepted to 8:45 a.m. daily and 12 noon Saturdays under "Too late to Classify." Phone room and counter open 8:30 a.m. to 5:30 p.m. daily; 8:30 a.m. to 12:30 p.m. Saturdays. office closed Sundays.

"Situations Wanted," "Personals," "Transportation" (other than local) and "Lost and Found" must be paid in advance.

This newspaper cannot be responsible for more than one incorrect insertion. Please notify us promptly of any error in your ad.

The Desert Sun reserves the right to edit and classify all copy.

### Travel & Transportation 5

Automobile With Driver
SIGHTSEEING tours, business or pleasure trips in or around Palm Springs by hour or day. Very low rates. Call 324-1557.

### Lost and Found 10

LOST: Jan. 14. Leaf shaped platinum and diamond pin circled yellow gold. Vicinity Ethel's Hideaway or El Mirador Hotel. Liberal reward. Return or information. Call 325-7691.

LOST: Black male cat, white paws, answers to name of Mitts. Wearing red collar with bell. Disappeared from 3010 Via Escuela. Reward. Ph. 324-3211 extension 170. Childs pet.

FOUND — ROSARY. Owner may have same by identifying. Call at Desert Sun office, Classified Department.

LOST: Wallet. Leave wallet and credentials of Massachusettes and Colorado at Post Office. Keep money. Phone 324-1141.

LOST: Mans gold army identification bracelet. Inscription Captain Arthur Swanson-0-504-866-USA. Reward. 328-3585.

LOST: Prescription Glasses
Dark Frames — REWARD
Phone 325-5276

FOUND: MINK SCARF in Palm Springs. Call Banning 849-7685 after 5 p.m.

Lost—Green Parakeet
Reward
Call Evenings 324-2865

### Personals 12

## Money to Loan

Cameras, Guns, Tools, Radios
Watches, Diamonds, Jewelry, Etc.
DESERT LOAN & JEWELERS
82-857 Miles, Indio DI 7-5135

TYPEWRITERS FOR SALE
2 NEW Smith-Corona electric 9½ carriage $89.50; 12 in carriage $98.50.
DESERT LOAN & JEWELERS
82-857 Miles Ave., Indio

QUICK service cleaning, sofa chairs $4.95 up. Carpets .06 sq. ft. up. Specialist, remove almost any stains. References. Bob Suder, 324-4418, 325-2073.

Alcoholics Anonymous
Call FA 5-2701 until 9 p.m.
P. O Box 903, Palm Springs

### Professional Services 13

## INCOME TAX

BOOKKEEPING
JACK W. SIEBERT
296 S. Palm Canyon. FA 4-4303

COSTUMES BY TANYA
Rent or Made to Order
546 Grove, Cathedral City FA 8-2297

SWEDISH MASSAGE BY
HILDEGARD
FA 4-4017—If no answer FA 4-1557

### Services Misc. 15

## Mimeographing

BUSINESS cards, announcements, rubber stamps. VONA GOFF, 67-570 Carey Road, Ph. FA 8-2483

SALES and SERVICE on
HOOVER VACUUM CLEANERS
Also Rebuilt and Used Electrolux
Life-Shade Aluminum Awnings
PAVNY'S — 999 S. Palm Canyon

MARGARET McIntyre — Girl Friday. Typing, manuscript, mimeographing. 68-544 2d St., Cathedral City Chamber of Commerce. Phone 328-1213

Paint Average Room
Walls and Ceilings
Labor and Material
$25 — Phone 325-3413

SANDY'S REFRIGERATION
Commercial — Domestic
Gaskets Replaced—24 Hr. Service
Parts For All Makes — FA 4-1557

HAND sewn or knitted doll clothes. Send 50c for price list. B. Vonrotz 827 Corondalet, Suite 14, Los Angeles, Calif.

LICENSED plumbing, coolers serviced, water heaters installed. Stoppages cleaned electrically. 24 hr. service. Ralph, FA 5-6373.

GENERAL Building Contractor. Additions, remodeling, etc. Hourly or contract rates.
BERRY — 324-2146

GENERAL CONTRACTOR. 25 years experience, no job too big or too small. Work guaranteed. OWEN FREEMAN, FA 4-2825.

Concrete Work. 10x20 Ft. Patio $89.
LICENSED — INSURED
FA 9-5762 — FA 4-3006

SLIPCOVERS
MADE TO ORDER
584 2nd, Cathedral City, FA 8-2390

SEWER CONNECTIONS
Reduced Rates — Call Whitey
Days 324-2166 or Eves. 324-2316

SPECIAL crew for fire damage and remodeling. J. I. Cavett, contractor, 325-5567.

EXPERT LADIES ALTERATIONS
501 Calle Abronia
FA 4-3744

EXPERT CARPENTRY
AND CABINET WORK
Phone 324-9738

PAINTING AND DECORATING
Reasonable — 14 Years In Area
Call 328-2362

### Schools & Instruction 16

LEARN French, German, Dutch, English the easy way from a qualified licensed European instructor. Phone 325-2561.

REAL ESTATE COLLEGE
HELEN T. REED
FI 6-8225 FI 6-8208

ORGAN taugh in your home. By professional musician. $5 for ½ hr. Ph. 314-4222.

Tutoring—Private Teacher
Elementary
Call 328-2811

### Air Conditioning, Heating 17

Palm Springs Air Conditioning Co.
## 325-3309

### Situations Wanted 25

STUDENT PLACEMENT
SERVICE
EMPLOY a student for your part-time, odd job requirements such as baby-sitting, small gardening, hotel bus boy, maid service, office work, cleanup jobs. They're screened for aptitude by the high school.
PHONE FA 4-4841
12:30 to 3 p.m.
or
7 to 10 evenings
Mr. George Manington

NATIVE Daughter, all 'round sportswoman, desires work as driver, companion, secretary. Excellent references. Box 206, No. Palm Springs or 329-3695.

WHITE lady, reliable, efficient, middle aged, wants part time job, experience, hotel, household. Own transportation. Call EX 0-2951.

PERMANENT resident wishes all around bldg. maintenance. Skilled exp. and plenty of tools. Capable of supervising. Ph. 328-2811.

WOMAN 46 with 8 yr. old daughter desires cooking, housework, child care, drive car. Ph. FI 6-8487.

Couple For Hotel Management
15 to 20 Units — References
Phone 324-9191, Room 22

DAY WORK and IRONING
CALL MARY
325-3497

Woman Wants Maid Work
Local References
Call 328-2537 after 5:30 P.M.

### Situations Wanted 25

YOUNG man, available for diversified services, no encumbrances. EM 6-8013, Redwood City. Call after 5 p.m.

PRACTICAL nurse—day work or baby sitting.
Ph. 325-5479

### Child Care and Day Nurseries 26

PALM SPRINGS
PLAY SCHOOL
FOR children 2-6 years. By hour, day, week, month, overnight.
Kindergarten
Transportation Available—1547 N. Palm Canyon — 324-4556, 325-5627

BABYSITTING, refined English lady, reliable. Afternoons, evenings. Phone 324-1593.

Licensed Child Care
Dream Homes
Ph. 324-3943

CHILD care reasonable rates, some instruction. North end. Phone 324-2040

### Help Wanted 27

To Protect Our Readers
THE Desert Sun requires that offers of employment state exactly the work to be done (Example: Salesman to sell insurance).
ALL sums named should specify whether salary or commission or both (Example: $75 week commission possible or "Salary $300 month")
PLEASE report any misrepresentation to the Classified Advertising Dept., FA 5-5005.

DESERT
EMPLOYMENT AGENCY
Chauffeur - butler .......... Open
Mothers Helper .......... R&B $100
Hotel Maids .......... $1.25 Hr.
Salesman .......... Open
Hotel Couple .......... R&B $300
Domestic Houseman .......... Open
Stenographer .......... $300
Cook, housekeeper .......... R&B $200
LUCILLE GARLAND
173 E. Andreas FA 5-2364

PALM SPRINGS
EMPLOYMENT AGENCY
General Office .......... $325
Couple .......... $300 plus
Butler - Chauffeur .......... $300 plus
Cook - Housekeeper .......... $250 plus
Maids .......... $1.25 hr
Maintenance Man .......... $300 plus
RUTH ANDERSON
135 E. Andreas 324-3178

Sharp Girl
General Contractor established 20 years, has permanent immediate opening for aggressive canvasser 5 hrs. day, 5 day week. If you want to make $600 mo. or more Call Miss Sinclair, 324-1785 for appointment between 9 and 10 a.m. and 5 and 7 in evenings.

THE SHERWIN - WILLIAMS CO.
We have the opportunity to bring a young man into our firm at this time as a stockkeeper. He will be trained for sales work and will be advanced on his own merits. Applicants must have completed High School. Apply at 101 No. Indian Ave.

RIM ROCKS
(Formerly Romanoffs)
COCKTAIL WAITRESSES
Model or Beauty Contest
Participants — Size 10
Apply on Premises
67-399 HIWAY 111

SECRETARY, experienced, good shorthand, personality for meeting public with A-1 concern, permanent, six day week, state qualifications first letter, enclose recent snapshot if possible. Desert Sun, Box 190, File D-43.

REAL ESTATE BROKER
OR SALESMAN
FOR our expanding Palm Springs and Rancho Mirage offices.
See Mr. Dexter
MIKE JEKYLL ASSOCIATES
437 N. Palm Canyon, Ph. 325-2734

CHEVROLET mechanic. Must be familiar with turbo-glide and power-glide transmission. Good working conditions.
SEE DOC. SLOVIEL, MGR.
STACK CHEVROLET
692 S. Palm Canyon Dr. 324-9166

RETIRED woman or couple to manage Thrift Shop. Full time 6 day week 9 to 5. Car and references necessary. Write Desert Sun, Box 190, File D. 47.

WAITRESSES, part or full time, experience not necessary. Must be over 18. Pleasant easy work, good tips. Wil Wrights Ice Cream Apply Bob Goodman, 100 S. Indian Ave., 12-4 daily.

SECRETARY - bookkeeper, permanent 5 day week, advertising agency experience preferred. Please send resume to Ball Advertising, 165 Luring Dr.

J. W. ROBINSON CO.
HAS opening for children's department manager. Must have experience. Apply Robinsons Palm Springs, 333 So. Palm Canyon.

EXPERIENCED candy sales girl to work 12 noon to 6 p.m., 6 days week. Fun In The Sun Candies, 232 No. Palm Canyon Drive.

EXPERIENCED hotel maid, 4 days per week. Own transportation necessary. 325-5079.

CLERK-SECRETARY, must know shorthand. Permanent residence. Apply Desert Hospital.

Handy Man Needed
Murray's Trailers, 68-100 Hiwy 111

DENNIS THE MENACE

"I DIDN'T SEE YA LOOKIN' FOR ME. I GUESS I WAS SNOW BLIND!"

### Help Wanted 27

## So. Cal. Gas Co.

HOUSEWIVES ATTENTION
PART TIME CLERICAL
Year 'Round — $2.27 Per Hour
See A. Studebaker, 560 S. Indian

## RIM ROCKS

NOW interviewing dinner house waiters, waitresses. Must have high quality service experience. Apply on premises, 67-399 Hiway 111.

COOK and general, white, live in. Own transportation. 2 working adults, 1 teen-age daughter. No entertaining. Salary to start $160. Automatic raises. Call 324-1680.

REAL ESTATE Broker or Salesman for old established office. RALPH WEINSTEIN, Realtor 256½ S. Palm Canyon 325-2884

HOUSEKEEPER, 2 in family. Small house, private room, bath, also board. $100 month. 325-6549.

NEED one top salesperson for active office.
GAGNON REALTY FI 6-6282

EXPERIENCED HOTEL FRONT OFFICE WOMAN. Must know PBX and transcript. 325-5079.

Experienced Housekeeper
Large Hotel
Phone 324-3211

### Real Estate Loans 28

First Trust Deed Loans
COMPLETE ESCROW SERVICE
CALIFORNIA LAND & INV. CO.
LOAN REPRESENTATIVE
California Federal
Savings & Loan
NEW LOCATION
HICKS CENTER BLDG.
827 N. PALM CANYON DRIVE
AMPLE PARKING IN REAR
PHONE 324-1217

WANTED: HOME LOANS
WE LEND money to build, buy, or refinance homes for individuals or builders. No red tape — 24 hour commitments. Open 9 - 4, Monday through Friday. Escrow service if desired.
SANTA FE FEDERAL
SAVINGS & LOAN
400 S. Palm Canyon Dr. 324-9697

## Cash Loans

On Real Estate
1ST OR 2ND
Consolidate Debts — Improve
Your Home, Pay Taxes
PALM SPRINGS MORTGAGE CO.
102 N. Palm Canyon 325-2269

## NEED MONEY

IF YOU own land or other Real Estate, your problem is solved. Builders 2nd T. D.'s bought.
Low Brokerage Fees
JESSE STERN, Broker, FA 5-6713
1087 N. PALM CANYON DRIVE

## QUICK CASH

LOANS ON REAL ESTATE
AVAILABLE TODAY
NEED $35,000 for 1st T.D. 10% interest, 3 years.
ROSLYN LANG, Broker, 324-9606

### Money Wanted and Money to Loan 29

$15,000 WANTED — at 7% 1st Trust Deed, on rented, furnished 6 unit apartment, Phone 328-1993.

### Investment Opportunities 30

1ST TD from $3500 to $30,000, discount to 15%, good yields. FI 6-8560 — 6-6619

### Bus. Opportunities 31

BY Owner — Cute cocktail lounge and restaurant, dancing. Illness forces sale. Immediate possession. $5000 handles. 10 minutes from Palm Springs in growing area. Call 329-5753.

NEED controller, business manager, and sharp help. Can also use personal finances. In one of Best Country Clubs. Individuals only. Call Mr. Todd, 328-1066.

### Bus. Opportunities 31

CLEANERS. Busy location, parking lot. $4500 handles.
CHILDREN'S wear, center of town $6000 handles.
HEALTH food store. Full price $8000. $5000 handles.
MARKET, top location, nets $1300 month, $5000 down
DELICATESSEN, hotel district. $1500 handles, must sell.
DRESS shop. Best Palm Canyon location. $8000 handles.
RESTAURANT, Palm Canyon's busiest. Gross $180,000 year.

## Fred C. Morrison

BUSINESS BROKER
1150 S. Palm Canyon 324-3241

### Lots & Acreage 33

## MOST UNUSUAL

FOR SUCH A FASHIONABLE AND SOUGHT AFTER AREA
3 ESTATE SIZED LOTS SUPERFLUOUS to our construction requirements. Each may be purchased at ONLY $11,500. Regular lot prices $14,500 to $22,-500). All power—TV, etc., underground and paid for.
CALL OR VISIT BEAUTIFUL
## EL DORADO PALMS
KIRK KIRKWOOD — FI 6-8741

## INVESTIGATE!

40 CLEAR subdivided lots—ready for sale or builder, 60' x 134', beautiful view; PLUS 10 acres —unsubdivided land; PLUS equity in 2 new homes — for the unbelievable down payment of $10,000. Total price $65,000. Excellent terms.
SEE EXCLUSIVE AGENT
## Muriel E. Fulton
REALTOR
125 S. Palm Canyon 325-2225

GOOD INVESTMENT
Hiway Frontage
Acreage — Lots
R-1, R-2, R-3
## Ted B. Palmer Co.
73-386 Hiway 111 FI 6-6255

## 20 Level Acres

NORTHEAST of Indio, $295 down, low monthly payments. Full price $2995. Call Sally Chatovich 325-2545, Jim Sharpe Real Estate. Evenings 328-3670.

ONLY $110 PER ACRE
OWNER must sell 80 acres near level land. 3 miles from Indio, just off paved road, beautiful view. Excellent investment. Phone 324-4610

## ELDORADO

Country Club Finest
Half Acre Lot on Fairway
Sacrifice at $21,500
FI 6-8404

## Land Is Wealth

LARGE residential lots fully improved on wide paved street. Top location. Price $2550. Terms. 324-9310

160 GOOD acres, outstanding spec at only $150 per acre.
MIKE JEKYLL ASSOCIATES
457 N. Palm Canyon, Palm Springs
71-811 Hiway 111, Rancho Mirage
24 hour phones—325-2734

FOR sale or lease, corner lot No. 32 West Palm Springs, approximately 110' x 118'. Write Mrs. Florence John, 798 Main St., Venice, Calif. Ph. EX 6-6155.

LEVEL corner site for 26 units, Near Racquet Club, $13,500. Need action. Submit. Owner, S. R. Vandenberg, Tahoe City, Calif.

INDIAN Wells, Fairway, 140 feet. VERY CHOICE.
Desert Sun Box 190, File D-13.

### Lots & Acreage 33

## $700 Per Acre

60 ACRES — ready for subdivision. Beautiful View.
## Culver Nichols
REALTOR
861 N. Palm Canyon 325-2182
Next to Post Office

SAVE $2000 on large Fairway lot at beautiful Bermuda Dunes Country Club. Buy direct from owner. Call DIamond 7-1707.

1¼ ACRE lots 6 miles northwest of Palm Springs. Electricity, water, gas, $250 down. Black, 4364 Beulah Dr. SY 0-4375.

BEST income lot buy in city. Two R-2 lots near Palm Canyon. $15,000 — Owner 324-1237

2 — R-3 LOTS — ½ PRICE
NEAR PANORAMA
% BOX 142, PALM SPRINGS

2 ADJOINING lots 125x100 each. Near golf course. $4500 each. Phone 324-2167

### For Sale or Exchange 34

WHY PAY RENT FOREVER?
YOU needn't if you can qualify for FHA loan of $15,700 with monthly payments of only $121 including taxes and insurance. Let us show you the figures and our neat solid-comfort 3 bedroom home on big private lot at 1163 N. Calle Rolph, a quiet street. Full price only $17,700. See your Realtor or the owner, John Bernet, associate of CULVER NICHOLS, REALTOR Office 325-2182 or Home 325-2080

6 FURNISHED APARTMENTS — Each with living room, bedroom, kitchen and bath. Pool. Top condition, fine location. $62,500 — Trade for Palm Springs home or submit.
## Culver Nichols
REALTOR
861 N. Palm Canyon FA 5-2182
Next to Post Office

Furnished House Plus
18 LARGE ESTATE SITES OVERLOOKING Tamarisk Country Club and $50,000 to $150,000 homes. These sites would be underpriced at $7000 each. For sale or will exchange for A-1 income. 328-1138, 328-2086, 328-2059

BY Owner, lovely furnished 3 bedroom, 2 bath home. Large fireplace, built-ins. Beautiful landscaping, oversized lot, fenced, heated pool, large patio. Trade for units. Call 325-5782.

2 BEDROOM, den, F.H.A. Excellent location. Also rent reasonable, low down. 714 N. Calle Marcus.
Phone 324-2646

BY Owner. Triplex, room for 2 more apts and pool. Large walled lot. South end, will consider trade on property Glendale vicinity. 325-6327

3 BEDROOM 2 bath, wall to wall carpeting, shutters throughout inside. Landscaping. $17,500. 30422 San Antonio Dr., 324-3837.

NEW home, best view area Rancho Mirage, trade for lots, land, income. FA 8-3340. FA 4-5249.

FOR smaller trailer or what have you? Beautiful 2 bedroom 44 ft. Flamingo, like new. Ph. 324-9432

### Income Property 35A

## 9 UNITS

MODERN, with pool and beautifully furnished. Terrific location. Owner anxious. Will trade or sell, submit. A buy at —
## $76,500
## Lyngaard Realty
140 East Tahquitz Drive
Across from Desert Museum
324-3237 — 325-6931

## TRIPLEX

CLOSE IN. Walking to Saks, shopping area. Owner in Japan, unable to return. Will sell with low down payment to reliable party.
ALWAYS A GOOD RENTAL
## $34,500
GOOD TERMS—LOW DOWN
## BOB WINSLOW
260 N. Palm Canyon — 325-2121

Pride of Ownership
FOR ONLY $30,000 DOWN
11 Modern Units — Huge Pool
TOP LOCATION—GOOD INCOME
BETWEEN EL MIRADOR
AND RIVIERA
Consider Trade for Home
ERNIE LINDBERG
REALTOR
445 N. Palm Canyon 324-9628

Most Terrific Value
IN AREA
TRIPLEX—All 2 bedrooms, built 1959, "NO VACANCIES," $29,750 $7500 handles.
4499 CALLE DE CARLOS
OWNER 325-7357

4 UNITS, pool, TV cable. Illness forces sale. Consider trade small house. Desert Sun, Box 190, File D-48.

NEW TRIPLEX — $29,950
4460 Camino San Simeon
OWNER — FA 4-2824

### Income Property 35A

## 10 Units - $69,950

WITH LOVELY POOL
WHERE can you find a more perfect set-up for home and income than this charming garden-style hotel, located in the desirable south end part of town? The financing calls for approximately $20,000 cash — but owners will accept a nice home as part down payment. Submit your proposition to our office.
## Mildred Jackson
REALTOR
296 S. Palm Canyon Drive
Phone 325-5336 or 324-3301

## 14 UNITS

TOP INDIAN AVE. LOCATION
Combination of 35 Rooms
8 with Kitchens
All you dream in a hotel. Deluxe construction throughout. Up to date appointments. Unbelievable clean and neat. Room for additional units.
15 YEARS OF GOODWILL
Owners wish to retire. Hotel is free and clear. Terrific terms and investment.
Submit your Dn. & Trades.
RALPH W. ANDERSEN
Hotel & Apartment Broker
102 N. Palm Canyon—325-2269

READ THIS
HAVE YOUR OWN APARTMENT HOUSE BUSINESS, WITHOUT ANY DOWN PAYMENT ON APTS. NO INTEREST, TAXES, ETC. 17 OUTSIDE APARTMENTS FOR LEASE FOR $35 EACH PER MONTH PER YEAR LOCATED ON PALM CANYON IN HEART OF PALM SPRINGS, LEASED ONLY TO A QUALIFIED TENANT. AN UNHEARD OF OPPORTUNITY FOR THE RIGHT PERSON.
## DE TARR, Realtor
141 TAMARISK 324-2970

## MUST SELL

ILLNESS forces owner to sell furnished, 6 unit apartment motel, all kitchens, 4 bachelors and 2 - 1 bedroom, $28,500. Call 328-1993.

ABSENTEE owner must sell office building. Now a REAL CHANCE FOR YOU. Send name and address to Desert Sun Box 190, File D-43.

### Co-op Apartments for Rent 35c

DECORATED by Elrod. 2 Bedroom, large living room, completely equipped bar - kitchen. Complete service and maintenance. $22,500, good financing. Phone 328-2804

4 NEAR NEW UNITS, extra nice. 570 Desert View Drive Walled. Landscaped, OWNER

DELUXE FURN. 2-bdrm., 1 ba. $21,500. Forced sale. Submit. FA 5-2383.

### Real Estate For Sale 35

SOUTH END
A BEAUTIFUL completely furnished home, carpets and drapes. Very secluded area. Extra large lot. Marvelous view. Landscaped Lanai with south exposure. 3 large bedrooms, 2 baths, large dining room, kitchen, beautiful stone fireplace, pool, laundry room, garage. Forced air heat, cooling system. Completely walled. You must see this property to appreciate its value. Price $52,500.
## Culver Nichols
REALTOR
861 N. Palm Canyon 325-2182
Next to Post Office

## FOR SALE OR WILL TRADE

FOR San Fernando Valley, beautiful 3 bedroom, 2 bath home with pool, built-in kitchen with large dish washer & disposal. Lovely entry hall with planter. Large covered patio and a magnificent view. $37,500 includes carpets and drapes.
Exclusively With
PHILIP SHORT & ASSOCIATES
REALTORS
278 S. Palm Canyon 325-2179

MODERN 3 BEDROOM, 2 baths and pool with large cabana, outdoor lights, refrig. air conditioning, fireplace. Real nice, $25,950, terms.

ATTRACTIVE 2 bedroom, den, large pool, fenced. Real nice. Only $17,200. Hurry!
## JIM SHARPE
REAL ESTATE
1554 N. Palm Canyon 325-2545
If No Answer — 324-9828

SEE THIS
3 BEDROOM, 2 baths, with pool and south patio. Refrigeration. Full price $19,500. Terms to suit.
## Culver Nichols
REALTOR
861 N. Palm Canyon 325-2182
Next to Post Office

### Real Estate for Sale 35

## A.B.C. REALTY

Finders Service Specials!
Tamarisk Country Club Area
LEASE WITH AN
OPTION TO BUY!
H-1 — OPEN HOUSE — Call 328-3327, 70-573 Sunny Lane. 3 Bedroom, 2 bath, wall to wall carpeting, fireplace, refrigerated, 150' x 150' lot. Terrific view of mountains, desert and golf course — 1 block away.
H2—Almost new . . . 3 bedroom, 2 bath, refrigerated, fireplace, all built-ins, dishwasher, disposal — $32,950.
H4—A Real Beauty . . . 5 Bedroom, 4 bath, heated pool, landscaped, sprinklers, fenced. Fireplace, bar, TV, completely furnished. Extra large lot, 100' x 252'. Reduced to $85,500.
SEE THESE VALUES TODAY
SUBMIT OFFER!
OTHER Beautiful Homes to Show in This Area.
ASK ABOUT OUR
A.B.C. INCOME SPECIALS!
TRIPLEX — Monthly income of $325. Can be bought for $27,500 now. Small down payment.
## Anderson Berkey
Palm Springs: 175 N. Palm Canyon
Phone 324-3224
INDIO
82-674 Hiway 111 — DI 7-3387
CATHEDRAL CITY
Phone 328-3327
(This office regarding Open House)

## ACCENT ON SMARTNESS

NEVER OCCUPIED. Custom home. Furnished by outstanding decorative talent. 4 bedrooms, including maids or guest room, 3 baths, covered lanai, sliding glass walls to Heated Pool and the play area. Electric push button kitchen with every convenience will be offered until November 1st below replacement price $54,500, excellent terms. NESTLED in a

## DELIGHTFUL

Setting bordering a spacious private green, adjoining famed Eldorado, Indian Wells, Shadow Mountain Country Clubs. Literature — Write Box 277, Palm Desert. Open daily for inspection 45-441 Indian Wells Lane. Take Hiway 111, 3 miles East of Palm Desert, turn right on Indian Wells Lane to enchantingly DIFFERENT

## El Dorado Palms

KIRK KIRKWOOD—FI 6-8741

## Hutton's Best

$14,500—3 bedroom furnished home.
$32,500 — Lovely estate, large rooms, 2 fireplaces, partly furnished, garage. Large lot. Could re-zone and add units. Will trade for acreage.
$32,950—Furnished 3 bedroom, 2 bath. Pool, fireplace, all carpeted, refrigerated, fenced.
$44,500—Deluxe south end home. Furnished, pool, covered patio.
$51,000—5 permanent rentals, near El Mirador, good income.
$8950—Beautiful 125 x 150 level lot. Las Palmas area.
$12,500—Palm Canyon business lot. The only one left. Hurry!
## Hutton's Realty
2677 N. Palm Canyon Drive
325-5977 — Evenings 324-9414

Furnished Doll House
IN THE INIMITABLE STYLE OF
## ELROD
2 BEDROOMS, 2 baths, enclosed and furnished lanai. All elec. blt-ins incl. washer, dryer, dishwasher, refrig., etc. Only occupied 6 mos. FULL PRICE ONLY $32,500. $8500 handles.
FI 6-8404

$3000 DOWN BALANCE FHA OF $14,000 at $125.75—pays everything. In this modern refrigerated 2 bedroom, 2 bath home. Fireplace, double garage with plumbing can be converted into live-in quarters.
HURRY FOR THIS ONE
ERNIE LINDBERG
REALTOR
445 N. Palm Canyon 324-9628

3 BEDROOM 2 bath, near school, $24,500. Trade for Compton or Long Beach.
3 BEDROOM, 3 bath, rumpus room, Cahuilla School. $45,000, will rent with option — land.
DOCTOR'S home — 3 bedroom, 2 bath, pool, $29,000. Terms.
MUNHOLLAND & CO.
1059 N. Palm Canyon 324-1082

The Trend Is Eastward
EL DORADO PALMS
3 Miles East of Palm Desert

1911 NAVAJO DRIVE
Furnished deluxe 3-bedr., 3½ ba., lge. pool. Open. 325-2363.

# You'll Find the Best Home Values Right Here

Real Estate For Sale 35

## BUY TODAY
## Rejoice Tomorrow

TRY THIS DUET

WINTER one block west of Shadow Mountain Club. 2 Bedroom, den, 2 bath, 2 car garage. Sound, modern, custom built, on large landscaped view lot for $32,000. AND Fern Valley sturdy mountain cabin in Idyllwild's Tall Pine tree country. 3 bedrooms, big living room with fireplace, at $14,000. Live COOL and COZY in summer.

ALSO, 2 blocks west of Club in Palm Desert — Triplex, 2 bedrooms, 2 baths, kitchen, patio apartments. 2 furnished. All with stoves, refrigerators, refrigerated air conditioning, furnace heat, view. $47,500.

CHOICE residential lot near Golf Course and Shadow Mt. Club. Cash out at $4000.

NEW 24 unit ultra modern hotel near Riviera. Doing excellent business. $250,000. Will trade up.

BUY NOW BEFORE BARGAINS GO BYE, BYE.

**Mildred S. Potter**
REALTOR
HAROLD N. BECK, ASSOCIATE
431 N. PALM CANYON
325-6912 325-3558

## BEST BUYS

MODERN almost new 3 bedroom 2 bath. All built-in kitchen, fully carpeted, shutters, refrigerated air conditioning. Artistic landscaping, automatic sprinklers. Large beautiful swimming pool. Ready to move in. $27,000—$5000 down—easy terms.

### Little Tuscany

MILLIONAIRE ROW — Panoramic view, extra large lot, $15,500.

SEE
EXCLUSIVE AGENT
**ADOLPH ISRAEL**
"THE BUYER'S BROKER"
671 N. Palm Canyon Drive
Phone FA 5-2981

## Price Is Right

FURNISHED 3 bedroom 2 bath house, large family room. Evaporative and refrigerated cooling. Washing machine, garage, fenced, sprinklers front and rear. $20,000.

LARGE R-1 LOT — Palm Canyon Mesa tract — $8500.

**Ralph Weinstein**
REALTOR
256½ So. Palm Canyon Drive
Phone 325-2884

## OWNER SAYS "SELL!"

THIS ULTRA - SMART 4 bedroom 3 bath home in prestige location. One year new. Lovely pool and patio area. Automatic sprinklers, refrigeration cooling.

**Ernie Dunlevie Associates**
1807 N. Palm Canyon 324-1237

## A GEM
In "Millionaire Row"

DELIGHTFUL 3 bedroom 3 bath home on a walled corner lot 130' x 150', beautifully planted. South patio terraced to a 40 ft. azure blue pool. Carpeting, stove, refrigerator and some furniture included.
SPECIALLY PRICED $49,500

**Muriel E. Fulton**
REALTOR
125 S. Palm Canyon 325-2225

## BUY LIKE RENT
## Dream Homes
Palm Springs,
Palm Desert

GI — FHA — CAL-VET

QUALIFIED Veterans can buy for no down payment. Total monthly payments average $113.

Tract Office, 31-356 San Luis Rey
FA 4-1680

## SETTLE ESTATE

THIS lovely 2 bedroom, 2 bath, all furnished. Near new. Located in good area, will be sacrificed for immediate sale. Relatives here to sell at once.

$21,500
SUBMIT DOWN—GOOD TERMS

**BOB WINSLOW**
260 N. Palm Canyon — 325-2121

1456 RODEO Road. 2 Bedroom, 2 baths, large living room, dining area, fireplace, carpets, drapes, 4 years old. Price right on easy terms by owner. Wm. Cartwright 1455 Rodeo Road, phone 325-6171.

SACRIFICE BY OWNER
$175,000 BRICK and stucco rental clear, want furnished Palm Springs home up to $75,000. 7161 Kermore Lane, Anaheim.

Real Estate for Sale 35

## ATTENTION FIXER-UPPERS!

FOR SALE
THE GREATEST VALUE
IN DELUXE DEEP WELL ESTATES

ON EXCLUSIVE STREET WITH HOMES UP TO $200,000, LOT VALUE ONLY — $12,000

2 BEDROOMS — 2 BATHS

$26,500 — CARPETS AND DRAPES
LOW DOWN PAYMENT

BY APPOINTMENT ONLY
Phone Lew Levy or Sylvia Levy FA 5-2855 or 4-9282

Real Estate for Sale 35

## it's sun-derful
## HALECREST COUNTRY CLUB VILLAGE
## Palm Desert

14 DISTINCTIVE homes grouped around 20'x40' pool . . . in new $60 million planned community.

2 and 3 Bedrooms
Family Room — 2 BATHS

$17,950 to $20,850
10% DOWN
(plus costs and impounds)

FURNISHED MODELS
OPEN DAILY
10 A.M. TO DARK

Take Hiway 111 to Cook Road, Palm Desert, left approximately 1 mile to homes.

LUCILE C. ARMSTRONG
73-669 Hiway 111, Palm Desert
FI 6-8161 FI 6-6010

## Weekly Specials

WALKING DISTANCE to shops. Neat, desert planting, enclosed yard. 2 Bedrooms, 2 baths. Submit. $23,500.

LINEENS, dishes, everything included in this 4 bedroom 3 bath home. Pool, yard, lighting, landscaping, completely walled for privacy. Offered far below replacement costs. See us for details.

CLEAN AS A WHISTLE — tip-top shape inside and out! 3 master bedrooms, each with bath and outside entrance. Well furnished. Immediate occupancy. $42,500.

SPANISH AND ADOBE HOMES priced from $15,000 to $55,000. 2 to 5 bedrooms. See us for details.

**Theresa Press**
REALTOR
ROBERT P. PRESS, Associate
110 East Palm Canyon Drive
325-5282 — 325-5294

## PHOTO-GENIC

YOU will click with this individually styled 3 bedroom, 2 bath home featuring one of those attractive family rooms so popular these days. The living room is high-lighted by a lovely wood burning fireplace & the kitchen is equipped with every modern convenience. Last but not least —a refrigeration cooling system operated at a nominal due to owner's specifications for 100 per cent insulation. You will be pleased with the South end location too. $24,500, $3000 down will handle. Consult

**Mildred Jackson**
REALTOR
296 S. Palm Canyon Drive
Phone 325-5356 or 324-3301

## A Discriminating Buyer

WILL LOVE this beautiful new home in Deep Well. Newest type appliances in the complete built-in kitchen including a Tappan 400 range. Completely furnished in Modern decor. Refrigeration cooled. Large heated and filtered pool. Walled lot. All this for only $69,500. Terms available.

Exclusively With
PHILIP SHORT & ASSOCIATES
REALTORS
278 S. Palm Canyon 325-2179

## $295 DOWN

SACRIFICE by Owner. Very nice 3 bedroom house with 2 full baths. Fully carpeted and custom draped. Built-in stove and oven, garbage disposal. Refrigerated air conditioning and forced air heat ducted into every room. Large fenced yard. Full price $18,500. Inquire at 2275 Starr Rd. Turn right on Via Escuela, 1 block north of Riviera Hotel.

PRINCIPALS only. Furnished 3 bedroom, 2 bath, pool, walled, landscaped, fieplace, double garage, owner ill. Must Sell, $26,500. Call 328-3253, lot 3, after 5 p.m.

Real Estate for Sale 35

## Pennies . . .

COULD be the difference between buying in a good neighborhood and one not so good! Let us acquaint you with property values . . . This particular 3 bedroom 3 bath Architecturally designed home is snuggled close to the foothills in a sheltered wind-free part of town. It has so many charming appointments; such as beamed ceilings, picture windows, a corner fireplace and a life-time tile roof — all of which blend in so beautifully with the rolling contours of the land — for one of the most picturesque settings we know of. Selling furnished, too! — for only $24,500.

**Mildred Jackson**
REALTOR
296 S. Palm Canyon Drive
Phone 325-5356 or 324-3301

## IT'S A GOOD LIFE...

LIVING in Araby Point Estates 3 and 4 bedroom homes, where you find extra value, extra quality. PLUS the advantage of preferred location in the Wind-free South End of town.

Realistically Priced
From $27,900
INVESTIGATE TODAY!

DRIVE east on Palm Canyon Drive, past Smoke Tree Ranch, to Araby Drive. South on Araby Drive, just past Park Imperial South, to Araby Point Estates model home.

**Seamans Realty**
Sales Agents
DOWN TOWN OFFICE
464 N. PALM CANYON DR.
325-5102 — 325-5514

## Ready to Deal--- Home That's Real

3 BEDROOM, 2 bath, built to last, but with a modern, ageless appearance and atmosphere. Oversize living room, equally large fireplace, dining room, spacious kitchen, laundry room, garage, and even a sundeck. Stone patio with built-in barbecue. Terraced back yard, completely walled, sprinkler systems front and back. Seven full grown trees. Near the mountains, privacy with a view. We love it too, but must sell. All for $21,950. Shown by appointment. 324-2356, by owner.

## Little Tuscany

BY OWNER. One of the finest homes in Palm Springs. Owner transferred. Must sell immediately, 3 bedroom, 3 bath, refrigerated, heated pool. Don't miss seeing this different and unusual home today. 2 years old, with an exceptional view of the whole desert. This $79,500 home can now be purchased for only $65,000. See OWNER at 1750 Tuscan Road.

3 BDRM. furnished home, 1 block off Palm Canyon, can build 4 more units. $17,500.

HEART of Indio. Commercial lot. 180 x 335 on Hiway 111. $63,000. Terms.

RESIDENTIAL lot near Lido Apts. 122 x 83. Sewers. $3500.

**ROSLYN LANG**
REALTOR
1175 N. Palm Canyon 324-9606

## CHOICE AREA

HOME for those who demand the best. 4 bedrooms, 3 baths, heated pool, furnished. Shown by appointment.

**James Hammond**
REALTOR
875 N. Palm Canyon Ph. 325-5273

LOCATED on beautiful Palm Springs Golf Course. Outstanding houses by master craftsmen of San Gabriel Construction Co. Prices start at only $24,950.

DRIVE East on Palm Canyon Drive to the Beautiful Entry of Fairway Estates. Furnished Model Available for your inspection. Phone 328-1019.

3 BEDROOMS, 2 baths, pool, refrigerated, landscaped, carpets, drapes, FHA. $25,500. 324-9483.

LAFF-A-DAY

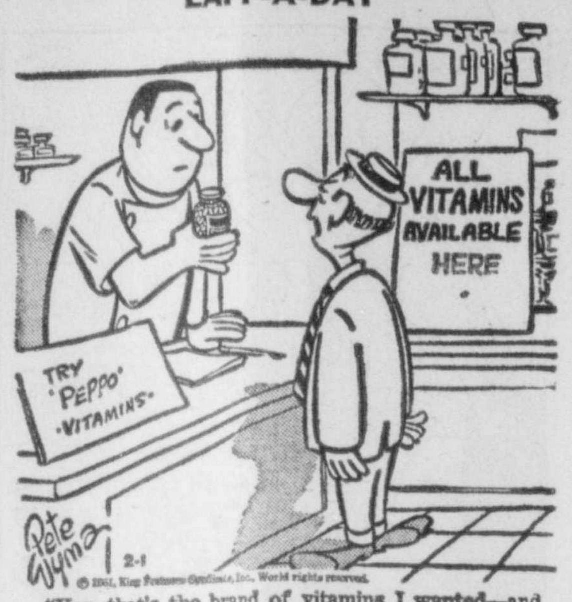


© 1961, King Features Syndicate, Inc., World rights reserved.

"Yes, that's the brand of vitamins I wanted—and would you please loosen the lid before you wrap it up?"

Real Estate for Sale 35

## BRAND NEW $55,000 HOUSE

OWN MINERAL WELL TO 20 FT.—103° SHADED POOL

40' 85° MINERAL SWIMMING POOL

Constant fresh and filtered water to hot pool. 8' wall around pools. Outdoor entertainment facilities incl. Magic Chef. Beaut. furn. incl. Magnavox Stereo Theatre TV. Exlnt. TV reception. Beaut. view, unsurpassed for health and relief of tension. Air cond., outside lights. W/W carpet foam rubber mattresses. Sound board in ceiling. Privacy. Perfect for wealthy retired couple on 1 or 2 years lease. Has 3 spacious bdrms., 2 baths, liv rm. din rm., kitchen, dressing rm. Will also take 6 mo. lease.

CALL DESERT HOT SPRINGS FOR APPOINTMENT. 329-5794

Real Estate for Sale 35

## Love a Parade

YOU'LL cheer along with us that this 5 bedroom, 3 bath home is a winner in every respect. It provides approx. 2250 sq ft. of living area — not counting the double garage. Then too, there's a marvelous kitchen with built-in appliances, a breakfast nook & coffee bar, all easily accessible to the Lanai room & poolside activities; and for entertaining at its best. Here's a living room that will meet the test! Centrally located on a beautiful landscaped lot, completely fenced & connected to the sewer. Price is $35,950. $5000 down required. Consult —

**Mildred Jackson**
REALTOR
296 S. Palm Canyon Drive
Phone 325-5356 or 324-3301

## AMY NELSON

$16,500 — 2 BEDROOM home. A-1 condition. Top location.
$17,500 — NEW 3 bedroom, 2 bath, garage. Lease $150 month.
$17,950 — FURNISHED 3 bedroom home, pool. Lot in trade.
$21,500 — 2 BEDROOM home, pool South side. Beautiful grounds.
$24,500 — 3 BEDROOMS, 2 baths, refrigerated. Trade Orange Co.
$42,500 — 5 FURNISHED units, South side. 3 years young.
$3300—LEVEL lot, 100' x 100'.
$4750—CORNER lot, 100' x 110'.
$4975 — VIEW lot, 100' x 128'.
RENTAL—3 bedroom, 2 bath, furnished. $160 mo., lease.

**AMY NELSON**
REALTOR
2277 N. Palm Canyon 325-5254

## Name Your Deal!

4 BEDROOMS, 3 baths, giant sized living room, built-in stove, dishwasher, disposal. Fenced, elegant landscaping. Carpets. Asking only $29,500. Vacant. Ready for occupancy.

OWNER — FI 6-6525

PROPERTY AT:
Corner of Debbie Drive and Terry Lane.
PHONE for showing anytime—We want to make a deal now!

## $1500 DOWN

FURNISHED 3 bedroom, 2 bath, kitchen with dishwasher, garbage disposal, built-in range and oven and refrigerator. Forced air heat and refrigerated cooling. Beautifully landscaped corner lot with heated POOL. Monthly payments less than rent.

Exclusively With
PHILIP SHORT & ASSOCIATES
REALTORS
278 S. Palm Canyon FA 5-2179

## INCREDIBLE

DEEP WELL area, 4 bedrooms, 2 baths, plus family room, plus heated and filtered pool. Consider trade for L.A. area.
ONLY $29,500

**S. FRANKS, Inc.**
REALTORS
279 N. Palm Canyon 325-5055

ATTRACTIVE custom built 2 bedroom, 2 bath, white carpets, drapes, double garage, landscaped, sprinkler, Crane plumbing. $21,500. Owner Ph. 324-2167.

Real Estate for Sale 35

## SEE THE GOLDEN 60'S SERIES
## Indio Terrace No. 3

3 AND 4 BEDROOMS—2 BATHS
COVERED PATIO AREA
PRICE $11,850
VETERANS — No Down Payment
Payments from
$78 PER MONTH
Including Principle, interest, taxes and insurance
G. I—FHA — CAL-VET LOANS

LOCATED ON 44th AVE.
BETWEEN JACKSON AND VAN BUREN STREETS—INDIO

FURNISHED MODEL
AND SALES OFFICE
PHONE Diamond 7-1012

## No Patients Today, Doctor!

GOODBYE to cold winds and city slush, midnight calls and all that rush . . . you're relaxing now and deserve the best: For climate, location and prestige —it's the world famous Tennis Club area of Palm Springs where this three bedroom two bath poolside home will make your winter vacations complete. Selling 100 per cent furnished for only $39,950.

**Mildred Jackson**
REALTOR
296 S. Palm Canyon Drive
Phone 325-5356 or 324-3301

MOVE right into a new experience in desert living at its charming romantic best. This beautifully decorated 4 bedroom home in excellent condition, has spacious living room and large dining-family room. Floodlights illuminate the flagstone patio, badminton court with own spotlight and custom angled pool. 2 car garage and landscaped front. Drastically reduced to new price, furnished, of $41,900.

**Culver Nichols**
REALTOR
861 N. Palm Canyon 325-2182
Next to Post Office

## OWNER SAYS MUST SELL

FOUR bedrooms, 3 baths in Rancho Mirage. Wall to wall carpet, drapes, fully furnished. ½ acre lot, Beautiful pool, carport, seclusion & complete privacy. Open house Saturday & Sunday from 11 A.M. to 4 P.M. at 71-319 San Gorgonio Road.

RANCHO MIRAGE REALTY
71-811 Hiway 111
Across from post office 328-2101

## House on R-2 Lot

NEW 2 bedroom house on 100 ft. lot. Can build 3 additional units. $1500 down, $125 per month. Total price only $14,750.

**John W. Williams**
REALTOR
423 N. Palm Canyon Ph. FA 4-1641

## MUST SELL

BEST built new 3 bedroom, dining room, family room, 2 baths, built ins, double car garage. Refrigeration. Call Owner 325-7409.

Real Estate for Sale 35

## Another One of Our OUTSTANDING South End Buys!

$31,500 — CARPETS AND DRAPES

3 Bedrooms, 2 Baths, Enclosed Garage

WELL CONSTRUCTED home, south patio, heated and filtered pool. Furniture can be purchased from owner at nominal cost.

NEAR CAHUILLA SCHOOL
AND
CAMERON SHOPPING CENTER

BY APPOINTMENT ONLY
Phone Lew Levy or Sylvia Levy FA 5-2855 or 4-9282

Real Estate for Sale 35

## BUILDER SAYS SELL HIS 2 NEW HOMES IMMEDIATELY

HERE IS YOUR opportunity to buy right, either of these two gorgeous new custom homes . . . architecturally fascinating, excellently constructed with 3 bedrooms, 2 baths each, and many appealing desert features. Medallion Award homes. Fireplaces. Carrier air-conditioned. Fully carpeted. Landscaped. Fenced. Located in magnificent . . . RANCHO PALMERAS ESTATES adjoining Eldorado Country Club, 1½ miles each of Palm Desert.

See us now. These beautiful homes must be sold immediately

E. M. PETERSON CO., Agent
Office on the property
Box 216, Palm Desert, FI 6-6314

## "DEEP WELL"

A.B.C. FOR THE BEST BUY

TWO 3 bedroom furnished deluxe homes — practically never lived in — Asking $51,500.

TWO 2 bedroom, 2 bath, all tile —A different and unusual home. Asking $38,500.

TWO 4 bedroom homes—suited for the larger families. The very best buys. NOW $53,500.

THESE ARE EXCEPTIONAL HOMES — INVESTIGATE TODAY

**Anderson Berkey**
174 N. Palm Canyon 324-3224

## EXCEPTIONAL

HOME near bus line in south part of town. 2 Large bedrooms, 2 baths, pool and shuffle board court. Only $27,950 —easy terms.

SPECIAL
FURNISHED 2 bedroom home, terrific view. Near bus. $17,500.

CORA HYDE, CONNIE DEKKER
359 N. Palm Canyon 325-2613
325-7154 324-9208

## Owner Sacrifice

LIKE new 2 year old decorator furnished 3 bedroom 2 bath. Corner lot, beautifully landscaped. Paddock pool, refrigerated. $34,500 value, near City Hall. Small down payment. Very easy monthly terms. Immediate occupancy. Phone 328-3523.

Sacrifice Because of Illness
TOP Las Palmas location, Neo-Classic house. 3 bedrooms, 2 baths, heated pool, refrigerated air conditioning, wall to wall white carpet, antique French and Venetian furniture available. Immediate possession. Owner 820 Regal Dr. Phone 325-6431.

BY Owner Rancho Mirage. Lovely large 2 bedroom and 1 bedroom furnished duplex. Refrigerated cooling. Situated on approximately 1½ acres. Walking distance to Safeway Shopping Center and bus. Phone 328-3582, 324-2204.

## SLASHED $6000

DECORATOR furnished 3 bedroom, 2 bath, pool, refrig. Terms to suit buyer. 2866 Livmor, P.S. Owner must sell. Ph. 328-3523.

ABSENT OWNER
MUST SELL
3 BEDROOM, 2 bath home with refrigeration, carpets and drapes $23,250. Trade for San Mateo area. Call 325-5727 or 324-2371.

5 Room House, Carport
Room for 1 More House
$6890 — EASY TERMS
"ALL MEN ARE BROTHERS"
Louis Venger 324-9383, 325-5595

BY OWNER. Modern 3 bedroom, 2 bath, built - ins, refrigerated, landscaped. Best deal in town. Small down. Phone 324-9503.

3 BEDROOM, 2 bath furnished home. Lots of extras, refrigerated, South end. Only $21,950. Marjorie Baron, 324-2629, 324-1796

OWNER will accept best offer made. 2 Bedroom, 2 ba., pool. Never lived in. 1440 Opuntia, or call Frontier 6-6891 Hermosa Bch

FURNISHED 3 bedroom home, fine view, protected from wind. 37-530 Melrose, Cathedral City

DELUXE FURN. new 3 bedrm., 2 ba. top loc., pool, fenced. Small dn. FA 5-2363.

Real Estate for Sale 35

## DON CAMERON Says . . .

"EVERYTHING UNDER THE SUN"

Established 27 Years

$1000—FULL DOWN PAYMENT
3 BEDROOM 2 bath home, secluded street in Palm Desert. 3 - way fireplace, 2 car carport. Lots of storage and wardrobe space. Cement patio, outdoor lighting.
Full Price $16,500
Easy Payments

CUSTOM DESIGNED AND INTERIOR DECORATED
FURNISHED home on luscious green fairway of Indian Wells Country Club. 2 bedrooms, 2 baths, den, built-in General Electric kitchen. Wonderful pool and patio area. Landscaped and walled. Magnificent view. Delightful home—Deluxe Area, Desirable Way of Life.
$45,000

LOTS
120'x230' residential zone, $4000—terms.
2 ADJOINING corner income lots. $16,500 full price.

SPECIALIZING IN ACREAGE FOR DEVELOPMENT - INVESTMENT
Rancho Mirage, Palm Desert, Thunderbird, Indian Wells Areas.

Don & Isabelle Cameron
REALTORS
RANCHO MIRAGE
FA 8-2155 — FI 6-6393
FI 6-6989

## Quick As a Wink
Bargain—Little Tuscany

YES! — Quick as a wink someone will snap up this (special) bargain of the Week. A custom built two bedroom two bath furnished home built by Charles Chamberlain! An outstanding property with an outstanding View. Lot is approximately 120' x 150' in size. Exclusively offered for only $33,500.

**Mildred Jackson**
REALTOR
296 S. Palm Canyon Drive
Phone 325-5356 or 324-3301

## CHARMING SPACIOUS

3 BEDROOM 2 bath home with POOL in the desirable South end of town. You can enjoy the electric barbecue in the den as well as the walled yard with large patio. A genuine buy at $29,950.

**BILL COLVEN**
REALTOR
401 N. Palm Canyon 324-3391

OWNER WILL TALK TURKEY!!! FOUR large bedrooms, THREE tiled baths. NEAR new shopping center. LANDSCAPED corner lot; FAMILY designed. Only $29,500.
OWNER. WILL. CONSIDER TRADE FOR LOT. . .
SMALLER HOME . . . airplane or minimum cash or what have you. NOW IS THE TIME to talk turkey with this owner. PHONE FI 6-6525. Property at the corner of Debbie Drive & Terry Lane, Palm Springs.

SANDPIPER
OWN YOUR OWN APARTMENT
NEW TERMS—$4250 DOWN
To qualified buyers.
2 Bedrooms, 2 baths, refrigeration, patio, pool, putting green and play area. Landscaped.
SEE FURNISHED MODEL
Hwy 111 and Palms to Pines Hwy
Palm Desert — FI 6-6156

## Home and Income

LOVELY 3 bedroom 2 bath home with lanai, carpets and drapes. PLUS large completely furnished guest house. Pool, double garage. $35,000.

**Gannon Realty**
FREE PARKING
1201 N. Palm Canyon 325-2772

PRICE SLASHED THOUSANDS
FURNISHED 3 bedrooms, 2 baths, pool, fireplace, built-ins, covered patio, beautiful view, many extras. Owner 324-3765.

Real Estate For Sale 35

## $500,000 ESTATE LIQUIDATION CHOICE HOTEL
## Executive Home

100 CORNER Hotel. Most valuable property in Palm Springs between 3 finest hotels, 42 units, modern, 20 apartments, 22 hotel rooms. All beautifully furnished, 2 large heated pools. Enhancing in value daily. Free. Clear. Easy Terms. Also a gorgeous home.

WRITE FOR APPOINTMENT
BOX 928, PALM SPRINGS

## Rent with Option TO BUY . . .

A SPACIOUS five room Ranch Style Home in the Warm Sands area of Palm Springs. Enclosed lot, double garage. $150 per month on a years lease. Consult —

**Mildred Jackson**
REALTOR
296 S. Palm Canyon Drive
Phone 325-5356 or 324-3301

## DON CAMERON

Established 27 Years
Acreage, Homes, Lots

Don & Isabelle Cameron
REALTORS
RANCHO MIRAGE
FA 8-2155 J— FI 6-6393
FI 6-6989

Owner Transferred
SACRIFICE FOR IMMEDIATE SALE OR TRADE
2 bedroom, 2 bath, convertible den walled, landscaped, lighted, good area. $23,500. 325-3496.

3 BEDROOM home in exclusive Lilliana Gardens, large playroom. 2800 sq. ft. of living area, perfect family home. Priced for quick sale by owner, $26,000. Phone 324-4553

### Cathedral City

NEW 3 AND 4 BEDROOM
F.H.A. TERMS
FROM $850 DOWN

IN PALM SPRINGS — 3 bedroom 2 bath, $500 down. Full price $15,500.

**JOHN SHARP**
REALTOR
Member Multiple Listing
68-542 Broadway (Hiway 111)
Cathedral City FA 8-2818

CUTE 1 bedroom house, R-3 lot. Priced right. Take lot or small trailer on down. Owner 835 D St.

EQUITY $500—1½ Bedroom house, unfurnished. In Cathedral City. Phone 325-2235

### Palm Desert

## SILVER SPUR

Furnished Display Home
NOW OPEN
At the Corner
HIWAY 111 and PORTOLA
IN PALM DESERT
This is typical of quality homes now completing for immediate occupancy at
Silver Spur Properties
FI 6-6161

6 UNITS
2 BLOCKS FROM
NEW COLLEGE
WALKING DISTANCE TO SHOPPING
ALL 2 bedroom units. Pool Permanent rentals. Built 1959.
OWNER FI 6-6538. P.O. BOX 631

OWNER WILL ACCEPT ANY REASONABLE OFFER
WAS priced $16,500 — 3 bedroom home, carpeted, draped, refrigeration. Adjoining lot available.

**Carol Eldridge**
73-460 Hiway 111, Palm Desert
Phone FI 6-6659

BETWEEN Shadow Mountain and El Dorado Golf courses. Custom built 2 bedroom 2 bath, hobby room, thermo heat, refrigeration, COMPLETELY FURNISHED. Immediate Occupancy. Terms. Owner FI 6-6861.

## 10% down $19,500

NEW 3 bedroom 2 bath, refrigeration, built-in kitchen. Carpets. 72-637 Beaver Trail.
FI 6-8436 or 328-2609

Foreclosure--Make Offer
4 BEDROOMS, 3 baths, Pool. On golf course. Will trade, lease. 73-905 Shadow Lake Drive.

CUSTOM built 3 bedroom 2 bath home. Marvelous view, pool, owner. Realtors submit small house or business rental.
FI 6-8483 — FI 6-8389

FURNISHED 2 bedroom 3 bath near Shadow Mountain Club and Golf Course. Refrigeration, Radiant heat. $37,500. FI 6-8511.

# Sell Your "Don't Wants" with Sun Classifieds

*(Thousands of Various Items . . . New and used . . . Large and Small . . . Valuable and Inexpensive . . . Are Listed Daily in These Columns!*

**Real Estate for Sale 35**

**Palm Desert**

CUSTOM built, nearly new 2 bedroom, 1½ baths, drapes, carpeted, fenced. Good location. $19,950 —Terms. FI 6-8744.

ATTRACTIVE duplex, each have: Fireplace, patio, bar. By Owner. $17,500 — FI 6-6504

3 BEDROOM, 1½ baths, carpeted, drapes and furnished kitchen. $16,500. Ph. owner FI 6-6538.

CUSTOM 4 bedroom, 2½ bath, pool, $48,000. Must see. FI 6-8866

**Rancho Mirage**

2 BEDROOM, 2 bath, carpets, drapes, wonderful view of desert and mountains. $18,500. Terms. Turn south from Hiway 111 at Whispering Waters Hotel sign. Come to 42-569 THE VELDT. OWNER — Ph. 328-3922

**Exchanges 36**

EAST BAY AREA, above the fog. Three bedroom redwood beauty just 4 years old. Huge 28 x 16 living room with fireplace. Built-in electric kitchen. 2 car garage. Tremendous view from living room, den, kitchen, dining room of fascinating San Francisco Bay $26,500, $10,000 equity. Will trade for Palm Springs area home, income or land. Phone DIamond 7-2279

OWNER will exchange $50,000 equity on 20 nearly new unfurnished apartments, for clear home or other property of same value. 14 - 2 bedrooms, 6 - 1 bedrooms, 20 garages, swimming pool, yearly income $26,300. Long Beach, GEneva 1-8720, or write Desert Sun, Box 190, File D-42.

GOOD $1600 2nd T.D. and 1 acre, zoned horses. Good location. Trade up, assume.

CABIN on 1 acre Idyllwild, for Cathedral City.

ART KNUTSON, REALTOR
Broadway at Glenn, Cathedral City
328-3863 — 328-1111

OPEN DAILY BY OWNER
740 Mel Ave. 3 bedrooms, 3 baths, estate size lot. Large pool. Top condition. See this before you buy. $39,500. Will trade. Phone 324-2672.

2 SMALL old homes in RIVERSIDE on adjoining lots (1 rented) as part payment for home or property in desert area. Owner 3408 Spruce St. Riverside.

TAKE smaller home, west of Sunrise on 3 bedroom Veteran tract or large M-3 lot and duplex N. Indian Ave. Call 325-7655 or 324-1835.

TRADE 1961 Norseman 55 x 10, front kitchen, for equity in 2 or 3 bedroom home. Call Mr. Hassell, 325-2363.

CATALINA ISLAND hotel & apts. Newly furn. Elderly owner wants clear P.S. area or what? Submit FA 5-2363.

**Real Estate Wanted 37**

YOU WANT ACTION?
LIST YOUR PROPERTY WITH
**ADOLPH ISRAEL**
671 N. Palm Canyon Drive
Phone FA 5-2981

**Business Rentals 38**

STORES for rent. We have recently acquired the seven store building at 68-172 E. Ramon Rd., Palm Springs and the six store building at Palm Ave., Desert Hot Springs. Suitable for all type nieghborhood business. Reasonable rent. For information call new owners Arthur Press. 325-5691 or Warren Coble 324-9407.

Home and Business
COMBINATION 2 bedroom house in C-1 zone.
WILLIAMS REALTY — FA 4-1641

FOR Rent: Large bungalow type office, ½ block from Bullocks. $125 month. 244 So. Palm Canyon

SMALL OFFICE — Palm Canyon Drive — $75 Per Month.
GANNON REALTY 325-2772

OFFICES — 73-386 HIWAY 111
MARSTAN BUILDING
PALM DESERT FI 6-6926

**Rooms for Rent 40**

ROOMS $50 and $55 month. Private entrance, bath. Kitchen privileges, patio, near new banks. 3-5 p.m. 511 Calle Roca. 32-45127

NICE furnished room, kitchen privileges, employed man. $50 month. Phone 324-2841.

Private Entrance and Bath
Refrigerator — Coffee Maker
$15 Week — 325-7980

ATTRACTIVE comfortable room with private entrance, bath. For working person. Call 324-2447.

**For Sale or Rent 41**

UNFURNISHED 3 bedroom 2 bath, large patio, barbecue.
DesiraLE Location — 325-2904

3 Bedroom, 2 Bath Home
1840 Sq. Ft. Living Area, Built-Ins
Phone 328-3810

**For Sale or Rent 41**

RENT $150 — 3 and 2 plus large rumpus room. Araby. Option to buy. Ph. 325-6243.

**Hotel Rentals 42**

$15 WEEK UP — POOL — TV
ROOMS AND APARTMENTS
Villa Victoria 444 N. Indian

**Apartments for Rent 43**

If You Have Looked
At the Rest—Now
LOOK AT THE BEST
**RIVERSIDE ARMS**
1 BEDROOM FURNISHED
$140 Month — Years Lease
Including gas. Cooled by refrigeration. Lots of closets, nice kitchens, large patio and pool. Laundry, TV cable, parking. Near Southend Mayfair.
788 N. Riverside Dr.
FA 4-9887

$75 UP
NEW DELUXE FURNISHED
OR UNFURNISHED
**SILVER TOP**
GENERAL Chef kitchen units supplied in unfurnished apartments. GIANT heated pool, refrigerated air conditioning. 4 Acres of Desert Garden.

1 MILE north of Riviera Hotel, on Las Vegas Road. Ph 325-5690.

BUNGALOW apartments. Beautifully furnished with full kitchen, TV, Hi Fi music, olympic-heated pool. PBX, coffee shop. Hotel services. Day to Yearly rates.
BONAIRE VILLAGE HOTEL
2675 N. Indian — 324-1501

EDEN ROCK VILLA
FOR adults seeking luxury plus comfort. 1 bedroom poolside apartments. Daily maid service. TV. Weekly or monthly FA 5-2402

UNFURNISHED 2 bedrooms and furnished 1 bedroom apartment. TV cable, laundry room, 1374 Camino Amapola. 10 to 3 phone EX 0-2811.

SPARKLING clean furnished large Studio with kitchen $95 month also 1 bedroom $110 month. Utilities included. Adults. 410 Paseo El Mirador. 325-2260 or 324-3795.

1 BEDROOM apartment, tub, shower, enclosed patio, close to Thrifty, Safeway. Adults, no pets. Lease $125. 689 Camino Parocela. Phone 324-1918

$100—BEAUTIFUL view, new 2 bedroom, refrigerated air conditioning, with stove, refrigerator and drapes. 37-251 Bankside Dr. Phone 328-1553

UNFURNISHED 1 bedroom apartment, stove, refrigerator, carpets, drapes, pool, private patio. 618 Thornhill. Call 325-7527.

SMALL apt., has everything, utilities paid. Ideal for employed people. Between El Mirador and the Riviera Hotel. 545 Mel Ave.

FURNISHED complete — extra large STUDIO apartment. Walk to town. 545 So. Calle Santa Rosa.

1 BEDROOM APARTMENT
UNFURNISHED -- POOL
2295 JUNIPERO -- 324-4625
CALL 12 TO 4 P.M.

$75 YEAR lease, studio duplex furnished. Tub, shower, lawn, very nice, colorful, close in Deluxe 1 with bedroom $85. FA5-7746.

2 BEDROOM, 2 bath, den. Completely furnished, TV, heated pool. By month or year. Phone 325-7013 for appointment.

FURNISHED 1 bedroom apartment, South end. Lease $95 per month.
GANNON REALTY 325-2772

FURNISHED Guest house with utilities. Sleeps 2. Cable, pool, $90 month. 324-4619 after 6 p.m.

APARTMENTS AND ROOMS
HEATED pool. TV. 2 blocks from Bullocks, FA 4-9006.

FURNISHED studio with kitchen. Pool, reasonable, week or month. 324-9201 after 3:30

FURNISHED 1 bedroom apartment, TV cable, no pets. South end. 665 Camino Real. 324-4829.

1 Bedroom, Pool, Utilities
$85 Mo. Furnished
Ph. 324-1855

STUDIO apt. south end. Heated pool, weekly or monthly rate. Ph. 325-5016

LOVELY new furnished 1 bedroom apartment. Laundry. Reasonable Call 325-7902

$80—LOVELY new 1 bedroom duplex unfurnished. Stove, drapes. Lease, Cathedral City. FA 5-2991.

DELUXE apartments. Pool, TV, golf, horses, gyms. From $6.50. Phone 328-1066

Unfurnished New 1 Bedroom
Apartment. 588 Highland
Call 324-2295 or 325-7690

STUDIO, deluxe, located 1546 N. Palm Canyon, adjacent to Sambo's. $100 furnished. 325-5685.

STUDIO apartment, fireplace, utilities, near Saks. Employed woman. $75 mo. Call 325-6062.

CALL FA 5-5005 FOR CLASSIFIED

**Apartments For Rent 43**

**THE LIDO**
BEAUTIFULLY furnished 1 and 2 bedroom apartments. TV cables, refrigeration, large wardrobes, laundry facilities. Large pool plus therapeutic hot pool. Switchboard. Coffee shop. Daily, weekly, monthly rates. Also yearly leases. All utilities included.
2900 E. Ramon Road FA 4-3261

LADY alone, with beautiful home, will rent lovely bedroom with private bath and kitchen privileges, to business or professional lady. Car needed. Very reasonable. Desert Sun Box 190, File D-46.

DELUXE furnished, large, kitchen, bedroom, pool, TV, attractive rates on lease. 2626 Junipero. Phone 324-1735

UNFURNISHED 1 bedroom apartment, carpets, drapes, refrigerator, stove, pool. South end area. Ph. 324-9361.

1 BEDROOM duplex, Palm Desert. $90 furnished, $75-$85 unfurnished Lease. Air conditioned. FA 5-7582

**Houses for Rent 46**

**Select Rentals**
ON GOLF COURSE
NEW artistically furnished 3 bedroom 2 baths, $400 month. Many others from $200 to $1500.
YOUR RENTAL HOSTESS
324-3364 — 325-5221 — 328-1698

MODERN FURNISHED 2-bedroom den, 2 baths plus maids room & bath. Pool. References required. $225 per month. Lease.
**JIM SHARPE**
REAL ESTATE
1554 N. Palm Canyon 325-2545
If No Answer — 324-9528

**EVA GABOR'S**
GLAMOROUS, furnished 3 bedroom home. Panoramic view, rose garden. Heated pool. Very private. Call Marie Busch 325-2772. Gannon Realty.

CHARMING completely furnished, wind-free south location. 2 large living rooms, overlooking enclosed garden. Heated pool, 3 bedrooms, 4 baths, refrigerated. Available for season. $1000 mo. Phone 324-2526

3 BEDROOMS furnished. Pool, near Howard Manor $500 month.

2 BEDROOM unfurnished. Near schools. Yearly $115 month.
ROSLYN LANG, REALTOR
1175 N. Palm Canyon FA 4-9606

NEW DECORATOR FURNISHED 3 bedroom 2 bath. Pool, beautifully landscaped. $250 yearly, $500 season. Central Palm Springs location. Phone owner—328-3523.

RENTALS — LARGE OR SMALL
WE HAVE THEM ALL
Homes - Apartments - Stores
MILDRED JACKSON, REALTOR
296 S. Palm Canyon at Baristo
Phone FA 5-5356 or FA 4-3301

$200 MONTH. Lease with option. 3 bedrooms, 2 baths, beautifully furnished. Near El Mirador. Only $3500 down to purchase. Marjorie Baron, 324-2629, 324-1796

NEWLY decorated 2 bedroom and den, completely furnished, walled yard, double garage, TV cable. $250 month on years lease. 1120 San Jacinto Way. 325-7900.

RANCH style, large living room, fireplace, 3 bedroom on reservation, close to market, $125 month furnished. 325-7685.

2 OR 3 WEEKS only. 3 Bedroom, 2 bath, den, TV cable, furnished. Pool, privacy, south end. Phone 324-1020

JAPANESE Modern, custom furnished, 3 bedrooms, fireplace, carpets, drapes, lanai, pool. Phone 325-6493

LEASE, 2 bedroom, 2 bath, pool. Never lived in. 1440 Optuntia, or call FRontier 6-6891.

$85 MONTH, lease. Furnished. Full bath, bedroom, fireplace. Charming, close in. 325-7746.

3 BEDROOM HOUSE
In Cabazon
CALL VICTOR 9-6379

FURNISHED 3 bedroom 2 baths, heated pool, beautiful view, pool, ground maintenance. 324-3765.

3 Bedroom, Carpeting, Drapes
$100
324-1557

FOUR Bedroom, 3 bath home, furnished. Oversized heated and filtered pool. Call 324-3988.

2 BEDROOM, furnished. Close in. Children, pets O.K. $100. 324-4203

PALM Desert Golf Course. 4 bedroom, 3 bath, Pool. 73-905 Shadow Lake Drive.

CLOSE in, lovely 3 year old unfurnished 2 bedroom house, 2 blocks from bus. Phone 324-2841.

2 BEDROOMS, 2 baths, large den, cable, small pool, reasonable. rent or lease. Ph. 325-6139.

SMALL FURNISHED HOUSE
ADULTS — REASONABLE
Phone 324-9407

**GRIN AND BEAR IT — By LICHTY**

"You should be proud you're a self-made man, sir! . . . instead of feeling rejected because YOUR wife didn't put YOU through college! . . ."

**Houses for Rent 46**

CLOSE IN — Furnished 2 bedroom home with fireplace and pool. 2 car garage, beautifully landscaped, wonderful view. Pool service and gardener — By season or year. TV and telephone. Call . . .
**Culver Nichols**
REALTOR
861 N. Palm Canyon 325-2182
Next to Post Office

LOVELY home with desert view. Completely furnished, heated pool. Will lease reasonable in return for good care. Turn up hill at Bank in Cathedral City at end of street turn right to Charlesworth, then left to Parker Buck's home on Minerva Lane.

FURNISHED or unfurnished, 2 bed room 2 bath, TV. Pool, golf, horses. Day, week, year, $200 - $300. Deluxe apartment from $6.50. Phone 328-1066.

BEAUTIFULLY furnished 2 bedroom, 2 bath house, unit heat, double garage. $250 mo. yearly $500 season. Ph. 325-5183.

UNFURNISHED 3 bedroom 2 bath home, unit heat, double garage, $200 mo. yearly lease. Phone 325-5183.

2 BEDROOM, new, 2 bath, beautiful furnished on golf course. 2 or 3 month lease. Available Feb. 1. FI 6-8896.

BRAND new 1 bedroom duplex unfurnished, $85 mo., year lease. 34-930 Corregidor Dr., Cathedral City. Phone 328-2306.

LOTS of landscaping. 3 Bedroom, den, $130 unfurnshed; or will lease partially furnished. 324-1995 After 5 or Weekends

ARTISTIC 2 bedroom home, furn. fenced lanai, waterfall, cable, corner Sunrise and Tamarisk. $170 mo. Call 324-5205.

3 BEDROOM, 2 bath furnished house, with pool. Close to schools, years lease, $175 month. Call 324-1426.

1 BDR., $80 mo. Gas-water paid. 1 child O.K. Lge fenced yard, furn. or unfurn. 601 Calle Amigos. Ph 328-1450.

NEW bedroom apartment. $125. Pool, refrigerated, patio, laundry. Adults. Phone 325-5990.

**Musical Instruments 50A**

PRE-INVENTORY SALE
Organs — Pianos
Baldwin — Wurlitzer
Free Lessons In Your Home
YATES MUSIC CO. — 325-2838
The Plaza — Corner of Indian

MAGNAVOX Hi Fi radio phono 3 speed console. 30 watt amplifier, 4 speakers, AM-FM. Diamond needle. Limed oak cabint. Cost $290. Sell $95. DIamond 7-2279.

**Household Goods 50**

ATTENTION MOTEL AND APARTMENT OWNERS
YOU don't have to drive to Los Angeles for contract furniture, carpets, draperies and appliances.
OLSAN'S of Indio
HAVE a complete contract division and can fill all your needs. No charge for delivery, liberal financing, free estimates, and we take trade-ins.
OLSAN'S
45-299 Oasis, Indio
Toll Free ZEnith 7-0036

NEW 11 CU. FT. Westinghouse Brown refrig. Blue interior, Perfect cond. $180; 3 ft. diameter, round Provincial coffee table, $25. Call 325-6031.

G.E. WASHER, Simmons Hide-a-bed, mahogany table, lamps, patio furniture. All like new. 325-6123 Evenings

**STERMERS**
We Buy Sell or Trade Furniture
67-951 Hiway 111 — FA 8-3935

2 BEDSTEADS, single and double, springs to fit.
329-4221

**Household Goods 50**

MATCHING GREY wool rug & pad. One 12x18, one 6x9, one 3x12 hall runner. Like new, all for $100. Cash or terms. New & used furniture, piece or housefull. Financing available.
MAHER'S — Corner Palm Drive and Acoma, Desert Hot Springs. 329-5557

MOVING FRIDAY. Priced to sell. Copper Chambers range, Westinghouse refrig. Airway Tank vacuum, green tapestry divan, glass top breakfast table, 2 Hollywood beds, innerspring and box spring, Maytag washer. All in perfect condition. Ph. 324-2160

DIVAN and chair, extra chairs, coffee—end and corner tables; lamps, etc.; 6 ft. Servel gas refrigerator, apartment size gas stove. 38-207 Charlesworth, Cathedral City. Phone 328-3885.

POWER sewing machine. Good for tailor. Dinette set with fibre glass chairs. Reasonable. Phone 324-4109

12 CU. FT. refrigerator, 2 doors, like new, cross top freezer. Cost $500, sell $125. After 5 p.m. 324-9563.

Janssen Piano
Newly tuned, $350
Ph. 324-9184

HOTPOINT ELECTRIC STOVE
GOOD CONDITION — $25
CALL 324-4855

**Trailers For Sale 51**

THE cutest little 18 ft. 1959 Traveleze on the desert. Twin beds, complete bath, picture windows, combination refrigerator. Make offer. MURRAY'S, 68-100 Hiway 111.

15'X42' SPECIAL built trailer. Will exchange or as down payment for house in Palm Springs. Ph. Crestview 6-4023 or OL 4-3523 L. A., or write 9871 Santa Monica Blvd., Beverly Hills, Calif.

MUST sell beautiful 40 ft. new expanding trailer, 10x19. Living room, sliding glass doors. Can take trade or sell very reasonably for cash. MURRAY's, 68-100 Hiway 111.

PRACTICALLY new 45 x 10 Deluxe. Aluminum awnings, cooler. See office or owner. 45 Sahara St., Sahara Park.

PRETTY turquoise Pan American 27 ft. Large carpeted living room with bay windows. Exceptionally clean. Take small trailer in trade. MURRAY's, 68-100 Hiway 111.

CAMPER or ¾ ton Chev. pickup. Excellent cond. Space F8, P. S. Trailer Village, 156 So. Indian Avenue.

1961 ROADLINER 55'x10, 1 bedroom, bargain. Newly landscaped lot. 119 Blue Skies. Ph. 325-3968.

35 FOOT 1953 model Spartanette 1 bedroom. Cooler, awning, clean, thermostatic heat. $2000. Days No. 44 Sage and Sand.

CUTE 22' Terry. Shower, toilet, lots of extras, nice for traveling or living. A bargain at $1495. MURRAY'S, 68-100 Hiway 111.

A "GOODIE." 21' Terry. Full bath. Many extras. Excellent travel trailer.
MURRAY'S, 68-100 Hiway 111

28 FT. Zip Modern, exceptionally clean. Inside and out. Must sell. $850. Lot A-8, Palm Springs Trailer Village.

CARPORT. Ramada for 10x40, large storage, 4 Catalina Way, Rancho Trailer Park.

1955 SPARTAN 37'x8'. A-1 condition. $2850. Orchard Trailer Park. 1865 South Palm Canyon Drive.

UNIVERSAL Mobil Home. 10x42. Like new, must sell. 169 Rigel, Horizon Trailer Village.

14 FT. Travel trailer, sleeps 3. Stove, ice box, good condition. $285 cash. Phone 329-5295.

**Trailers For Sale 51**

LEAVING CALIFORNIA
BIGGEST bargain in State. 1960 house trailer. 50x10 1 bedroom, also aluminum awning to match. 45x9, like new. $650 for equity, and take over payments. See Indio California Red Fez Trailer Court, lot 44. Take small trailer for equity.

PROVINCIAL Doll House — 35' ten wide SKYLINE. Available for delivery now. Sliding glass door and all deluxe. Take smaller trailer in trade or sell reasonable for cash. MURRAY'S, 68-100 Hiway 111.

1961 Kropf - 55' x 10'
Custom Built 1 Bedroom
SPACE 91 — BLUE SKIES
FA 8-3295

JUST repossessed — 2 bedroom 35 ft. Flamingo. Very nice. Can take older trailer for equity or small cash. MURRAY's, 68-100 Hiway 111.

22 FT. Clipper. Excellent condition. On landscaped front corner lot. Cooler, storage. Wilshire, 23 Rancho Trailer Park.

NEED 3 good used trailers. Have all cash if reasonable. 328-1303. MURRAY's, 68-100 Hiway 111

BADLY damaged nice little 17' Jewel. Make offer.
MURRAY'S, 68-100 Hiway 111

1960 PARAMOUNT 10X55, 3 BDR. $5500, $1000 DN. CALL FA 5-8596 BAKERSFIELD.

**Boats and Aircraft 54**

1959 — 18 FT. Cal Craft Cruiser, 35 h.p Merc motor, trailer, accessories, only 20 hours in water. See Chuck Ryan at the Desert Sun 'til 3 p.m

**Miscellaneous For Sale 60**

Piano and Organ Sale
Saturday, Feb 4th
Community Warehouse
Oasis St., One block off N. Indian
Plenty of bargains

**FIREWOOD**
PAVNYS
999 S. Palm Canyon FA 5-7342

SPINET CHICKERING piano, $450. black fox stole, $45; beaver coat, $350. Hudson seal jacket; $275. Phone. 324-1426.

SPEED Queen automatic washer, childs play pen. 1946 Chevrolet. Phone 324-2040

FURNITURE, Oriental rug, antiques of all descriptions, best offer. Phone 329-5295.

BALL GOWN—NEVER WORN
Platinum Satin — Size 9
Cost $135 — Sell $49 — FI 6-6861

FIREPLACE wood, apricot, olive, walnut, eucalyptus. Call collect only with order. 658-5704 Hemet.

1957 Volvo. Clean, good condition throughout. $700. Call Howard 328-3715

**Livestock, Pets, Poultry 65**

POODLE stud service, silver black or white. Reasonable, also puppies same color. 274 N. El Segundo. Ph. 325-6813.

PETS available to good home.
DESERT HUMANE SOCIETY
FI 6-6010

POODLE, miniature, 1 year old male, Frances - Golden Alpha, apricot at stud. Call NA 9-3731.

**Used Cars for Sale 70**

EXECUTIVE CARS
CADILLAC
1960—4 door air conditioned. Beige or White.
1960 Conv., air conditioned.
OLDSMOBILE
1960—88 Holiday Sed., air cond.
PRICED TO SELL
**PLAZA MOTORS**
CADILLAC-OLDSMOBILE, G.M.C.
290 N. INDIAN AVE. 325-2572

1958 CADILLAC Coupe DeVille, all electric power, air conditioning, nearly new tires, low mileage. Owner 21 Araby Sahara Park.

1959 MERCURY MONTEREY, 2 door, radio and heater, power brakes, steering, low mileage, like new, private party. $2100. Call 8 to 5 p.m. 325-7622

1956 NASH 4-door, hydra-matic, radio, heater, new tires, excellent condition. $500 Art Jarrett, 64, Nile, Sahara Park.

1960 MONZA Corvair deluxe. Take over payments $91.20 mo. or $2500 payoff. Call 325-3578.

1958 OLDSMOBILE, 88, radio, power steering, brakes, factory air. Must sacrifice. Ph. 325-2682.

1951 PLYMOUTH STATION
WAGON — $100
624 OCOTILLO AVE

1959 SIMCA CONVERTIBLE
SACRIFICE. Phone 325-6147 before 5, 324-4698 after 5.

1953 PONTIAC. Xlnt. con. Auto. P. Steer. Must sell. Own. after 5 324-3810.

1956 CADILLAC sedan de Ville. All white, full power, factory air-conditioned, $1550. Ph. 328-3919.

1957 — 2-DOOR Montclair Merc. By original owner, excellent condition, 328-3358.

**Used Cars for Sale 70**

Move Em Out
SALE AT
*Brand Ford City*

| | | |
|---|---|---|
| 1961 | FALCON 2 DOOR DELUXE — Radio, heater, Fordomatic, padded dash—white wall tires | $2095 |
| 1960 | FORD COUNTRY SEDAN — Executive car. "New Car Guarantee" Loaded with extras | $2495 |
| 1959 | THUNDERBIRD Full power, beautiful condition | $2995 |
| 1958 | THUNDERBIRD 20,000 actual miles | $2595 |
| 1959 | CHEVROLET EL CAMINO — Radio, heater, Powerglide, white wall tires. Low mileage. | $1875 |
| 1959 | CHEVROLET IMPALA COUPE Beautiful condition | $1695 |
| 1956 | CHEVROLET "CORVETTE" — Radio, heater, automatic, white wall tires. | $1595 |
| 1957 | BUICK ESTATE WAGON — Full power and air conditioning | $1295 |
| 1956 | CADILLAC "62" SEDAN Cleanest "Cad" in town | $1295 |
| 1957 | FORD DEL RIO WAGON — Radio, heater, automatic, power steering | $ 695 |
| 1954 | FORD STATION WAGON — Radio, heater, automatic | $ 495 |

BANK TERMS
**BRAND FORD CITY**
AUTHORIZED FACTORY FORD DEALER
3919 EAST PALM CANYON—FA 8-2181

STACK CHEVROLET COMPANY
HAS
*Golf Classic Week*
**SPECIALS**

| | | |
|---|---|---|
| 1959 | CHEVROLET CONVERTIBLE — Automatic, radio, heater, power steering and brakes. | $1995 |
| 1959 | PLYMOUTH CONVERTIBLE — Automatic, radio, power steering and brakes. | $1595 |
| 1958 | CHEVROLET IMPALA SPORT COUPE — Automatic, radio, heater. Low mileage | $1695 |
| 1959 | VOLKSWAGEN 2 DOOR | $1495 |

TRUCK SPECIALS

| | | |
|---|---|---|
| 1959 | CHEVROLET 1½ Ton—Stake — CHOICE OF 2 IN TOP SHAPE | $1795 |
| 1959 | INTERNATIONAL — ¾ Ton Pickup—4 Speed—With Dump Bed | $1395 |
| 1959 | EL CAMINO | $1395 |
| 1955 | CHEVROLET ½ TON PICKUP | $895 |

YOUR OK USED CAR DEALER FOR OVER 9 YEARS
**STACK CHEVROLET**
692 SOUTH PALM CANYON AT SUNNY DUNES—324-9166

*FEBRUARY CLEARANCE SALE*

| | | |
|---|---|---|
| 1955 | THUNDERBIRD HARDTOP. REALLY NICE | $1345 |
| 1959 | FORD 2 DOOR. RADIO, HEATER, OVERDRIVE. LIKE NEW | $1195. |
| 1957 | CROWN IMPERIAL HARDTOP. PERFECT CONDITION | $1595 |
| 1956 | OLDSMOBILE "98" CONVERTIBLE. BEAUTIFUL 1 OWNER CAR. DRIVEN VERY LITTLE | $895 |
| 1955 | FORD V-8 CONVERTIBLE. NEW TOP | $445 |
| 1954 | FORD CONVERTIBLE. NEW TOP | $395 |
| 1955 | PLYMOUTH 6, 4 DOOR. OVERDRIVE. VERY CLEAN | $375 |
| 1954 | CHEVROLET ¾ PANEL. EXCEPTIONALLY CLEAN | $365 |
| 1953 | FORD SEDAN. STANDARD TRANSMISSION | $175 |

LOTS OF GOOD TRANSPORTATION CARS $50 UP

The above guaranteed used cars are loaded with extras and have been checked for top condition!

***DAVIS MOTORS --- 67-871 Hwy. 111***
Palm Springs Oldest and Largest Used Car Dealer
ONE BLOCK WEST SUNAIR DRIVE-IN PHONE 328-1410

MID-SEASON CLEARANCE

| | | |
|---|---|---|
| 1954 | Buick 4 Door. Radio, Heater, Dynaflow | NOW $395 |
| 1955 | Ford V-8 Wagon. Radio, Heater, Automatic | NOW $595 |
| 1959 | Simca Wagon. Perfect Condition | NOW $595 |
| 1956 | Mercury Wagon. Radio, Heater, Mercomatic | NOW $695 |
| 1957 | PONTIAC STATION WAGON Full power | NOW $ 795 |
| 1957 | Ford V-8 Wagon. Radio, Heater, Automatic | NOW $895 |
| 1958 | Chrysler Imperial. Loaded. Real Buy | NOW $1995 |
| 1959 | CADILLAC DE VILLE Loaded, refrig. | NOW $3795 |

LARGEST USED CAR SELECTION FROM $195 TO $4995
NO DOWN PAYMENT ON APPROVED CREDIT
***Palm Springs Lincoln - Mercury***
335 SUNNY DUNES ROAD — FA 4-1201

**Used Cars for Sale 70**

1959 CADILLAC Sedan de Ville. Original tires, factory air, electric windows, seats, etc. White. $3750 or trade for lot. 328-2801.

Lincoln Continental
1960 CONVERTIBLE, air conditioned, white, like new. Big Saving. Phone 325-6244

1956 YELLOW Mercury Convertible, loaded, local owner. $800. Ph. 328-1320

**Used Cars for Sale 70**

1960 VOLKSWAGON, deluxe, like new, Sun roof, radio, white walls. $1625. Phone 325-6975.

1958 BMW Isetta. Excellent condition, perfect for High School student. Phone FA 4-1650.

**Automobile Services 72**

GUARANTEE GARAGE
Repairs — Sunday Emergency
3333 N. Indian — FA 5-7655

ELEVEN RIVERSIDE COUNTY seniors will vie for the Queen Scheherazade title Sunday at 1:30 p. m. Event will be held in the Taj Mahal a the National Date Festival grounds at Indio. Winner will reign over the 10-day National Date Festival and Riverside County Fair, Feb. 17-26. Candidates include front row, left to right, Gail Malnor, of Elsinore; Carolyn Gitchell, of San Jacinto; Barbara Armstrong, of Corona; Vickie Biss, of Palm Springs; Cathy Lee, of Hemet. Back row: Judy Arnsen, of Coachella Valley; Frances Coyle, of Beaumont; Jayne Starrs, of Banning; Judy Trueblood of Perris; Donna Newton, of Blythe; and Sharon Himes, of Riverside. All contestants are 17 years of age and have a B grade average or above in high school. (Gilman Studio Photo)

MANNINGTON SAYS:

## Adult Education's New Term Begins

The Palm Springs Adult Evening High School has announced the start of its second semester and the opening of certain classes for increases in students.

Nigh School Principal George Mannington said that the start of the second semester signals an opportunity to enroll in existing classes, classes which for the most part are continuing on from the first semester studies.

Good opportunity is available in commercial subjects right now, including a new class starting next Tuesday in Stenoscript ABC Shorthand.

This shorthand is a simplified system which enables a person to attain a speed of 80 to 100 words a minute after just one semester of study.

Advanced Gregg shorthand classes, formerly held on Tuesdays, will be switched to Thursday nights, and new students can enroll in this class.

Pamphlets are available which list all the subjects available at night school, and can be obtained from the Chamber of Commerce, library, or offices of the school district.

## Brazil Honors Youngest Chief

BRASILIA, Brazil UPI — Janio Quadros, at 44 the youngest president in the history of Latin America's largest nation — Brazil, was inaugurated at noon yesterday in this half-built wilderness capital.

## NIGHT WALKS CAN BE SAFE

When walking on the highway at night wear light colored clothing, carry a white handkerchief or use a flashlight, the safety slogan for the week warns students in the Palm Springs Unified School District.

Students repeat the slogan on boarding and leaving busses daily.

Ernest Thomas Fox, M.D.
Diplomate of the American Board of Dermatology
Annouces
the opening of offices for treatment of
diseases and tumors of the skin
766 North Palm Canyon Drive
Palm Springs, California
Hours: By Appointment Telephone 324-1551

DID YOU KNOW?
. . . that the Sanitone process with Soft-Set is the secret of clothing care. There's no shrinking, no half-clean look. The patented Sanitone process is used by Automatic Laundry and Dry Cleaners.

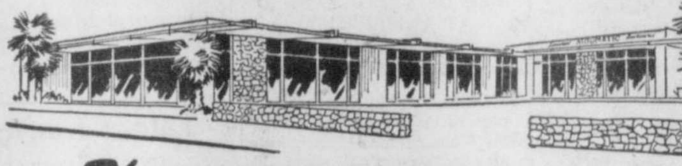

The AUTOMATIC
OPEN 7:30 A.M. Laundry - Dry Cleaning OPEN 6 days a week
364 S. INDIAN AVE. — FREE PARKING — FA 5-2614

AT WELWOOD MURRAY

## 50 Magazines in Library Here

By LILLIAN RISING

In today's world of rapid change and expansion into space, magazines have become increasingly important for late information. Welwood Murray Memorial Library subscribes to over 50 magazines. The latest issue of each magazine is kept for use in the library only.

Earlier issues, still late enough to be of general interest, may be borrowed from the library. At least six months of the monthly magazines and three months of the weeklies are kept in the Magazine Section of the Library. Most of the older issues are in the Reference Section.

MOST OF OUR magazines are indexed in Readers' Guide to Periodical Literature. Through Readers' Guide back files of magazines are made usable and become a valuable source of informantion. We have back files of a number of magazines, some going back to 1941 and 1942, a few back even further.

Because magazines are so easily lost and since old magazines are almost impossible to replace, most of our older magazines are for use in the library only. Older magazines on the shelves in the Magazine Section may be borrowed.

IN ADDITION TO the magazines for which we subscribe, we have a number of magazines given to us. Included in these gifts are several yearly subscriptions which are sent directly to us. Occasionally we receive a file of a year or more of a magazine. Since our magazines are used so much they often become tattered and worn. We fortunately receive fresh gift copies of a number of magazines which we can use to replace our worn issues.

In the last few months, your Public Library has added a number of magazines to its subscription list. Several of these are in the field of science. One of them, Aviation Week and Space Technology, is devoted to new developments in flying and space.

THIS MCGRAW - HILL publicaton includes articles on business flying, air transport, space technology and missile and aeronautical engineering. The many illustrations add much to the value of the magazine. Of these new additions, the one which has caused most comment is Natural History incorporating Nature Magazine. Its scope is evidenced in a sampling of articles to be found in the January 1961 issue: "Last Great Herds of Africa," "Steps Toward the Atom," and "Man against the Cold."

Fascinating illustrations enhance the captivating articles of this Journal of the American Museum of Natural History. A map of the sky for the month is included in Sky Reporter, one of the regular departments of the magazine. A paper by a young scientist is printed in Young Scientist, another department.

ANOTHER FINE magazine long enjoyed by those interested in science, but new to our shelves is Scientific American. It has authoritative articles on all branches of science. A recent issue includes the following articles: "Light and Plant Development," "Air - traffic Control," and "Minerals on the Ocean Floor."

Among the special departments which appear every month are Science and the Citizen, Mathematical Games, and Amateur Scientist. The many fine illustrations, a few of them in color, are an integral part of each month's issue.

THE ARTS ARE represented also in the magazines new to our shelves. We have heard several pleased comments on the inclusion of Musical America. Those interested in art will enjoy Design: The Magazine of Creative Art. This delightful magazine is full of illustrations.

In addition to articles on artists, art techniques and the business side of art, are descriptions of interesting projects in different, sometimes unusual medium, such as melted crayon art, and sponge and starch painting. Another art magazine new to the library is Industrial Arts and Vocational Education, which includes articles for the educator in these fields. Each issue includes at least half a dozen projects with graphic illustrations and diagrams.

Camera fans will be glad to know that we are now taking Modern Photography. Other new additions are Recreation, Vital Speeches, Commonwealth, Travel, and Americas. All these magazines recently added are indexed in Readers' Guide.

## Forgery Charge Jails Woman, 31

A warrant charging the issuance of at least $8,621 worth of fraudulent checks here last fall was issued in Palm Springs justice court Monday against 31-year-old Terry Lee Fette, of Palm Springs and El Cajon.

The warrant, setting $10,000 bail, is on charges that Mrs. Fette issued forged checks against the Westlake Building Company here from August through December, 1960. The checks were deposited to "Margaret Green," and then funds withdrawn to a joint account of Mrs. Fette and her husband.

An additional $8,000 worth of checks handled by Mrs. Fette are being studied by handwriting experts, on suspicion of possible forgery.

## Spaak Resigns Post with NATO

PARIS UPI — Paul-Henri Spaak has resigned as secretary general of the North Atlantic Treaty Organization to return to political life in Belgium.

The former Belgian premier called a meeting of the 15 NATO ambassadors in his office this morning and read his resignation statement. He has been secretary general since 1957.

## Ben-Gurion Quits Two Israel Posts

TEL AVIV, Israel UPI—Premier David Ben-Gurion, 74, resigned tonight.

The Israeli leader quit both as prime minister and defense minister.

The resignation marked the second time that Ben-Gurion publicly has bowed out of public office since the founding of the Jewish state in 1948.

There were 9,893 registered civil and commercial aircraft in the U. S. at the end of 1958, nearlh 452 per cent more than at the end of 1940.

Best Deal on the Desert
Fifteen minutes from Palm Springs, out of the valley winds is a unique controlled development, the only desert community where you can build a small winter or retirement home and be sure of having the right kind of neighbors. It is owned by Charles Doyle, the original owner and creator of Smoke Tree Ranch. Existing 20 owners are retired Air Force and Navy Officers, doctors, engineers and business executives. Economy with status. Build your own home or buy a 2 bedroom, 720-800 square foot home for $4997 to 5900. No more need to buy a $3,000 lot. 99 year leases only $12 a month. Same plan as Stanford University. Save your capital to build. Better economy than a luxury trailer and enjoy the comforts of your own home. For free details write or drive out Ramon Road to
Hidden Springs Ranch Oasis
THOUSAND PALMS, CALIF.

Mimeographing
"Just a little bit better"
1 DAY SERVICE
4 colors Blue Green-Brown-and Black
Ida Keeney
102 E. Palm Canyon Drive
Phone 325-2755

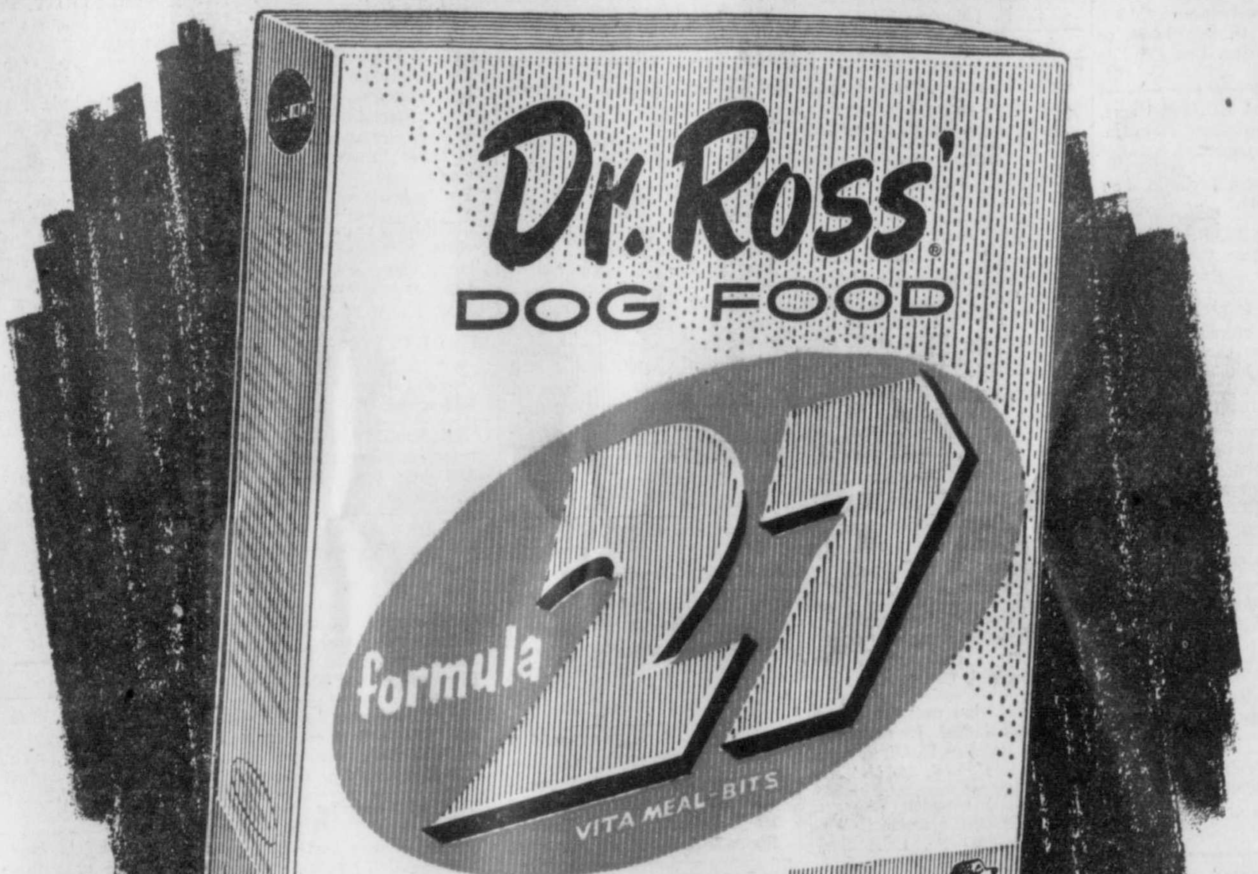


FULL SIZE PACKAGE
FREE (this week only at your grocer's)
Dr. Ross' new Formula 27
a new formula for better health and longer life!
Protein and calcium are two ingredients necessary to the good health of your pet. Formula 27 contains high quality protein... more protein per ounce than sirloin steak and richer in calcium than fresh whole milk. Formula 27 is a complete, balanced diet; no additional meat is required.
FREE FULL SIZE BOX! Buy a package of Formula 27 within the next 7 days, cut off the top that contains the price mark and mail with a letter telling us the name of your dealer and where you purchased it. Send this coupon along with a letter to let us know the kind, weight and age of your dog and how he liked Formula 27... to Ross Food Company, 817 East 18th Street, Los Angeles 21, Calif. We will mail you a certificate good for 1 FREE box of Formula 27. One offer to a family.
Formula 27 is made naturally... so... naturally it's better
© ROSS FOOD CO.